

Pasternack

RF Product Guide 2019

Switches

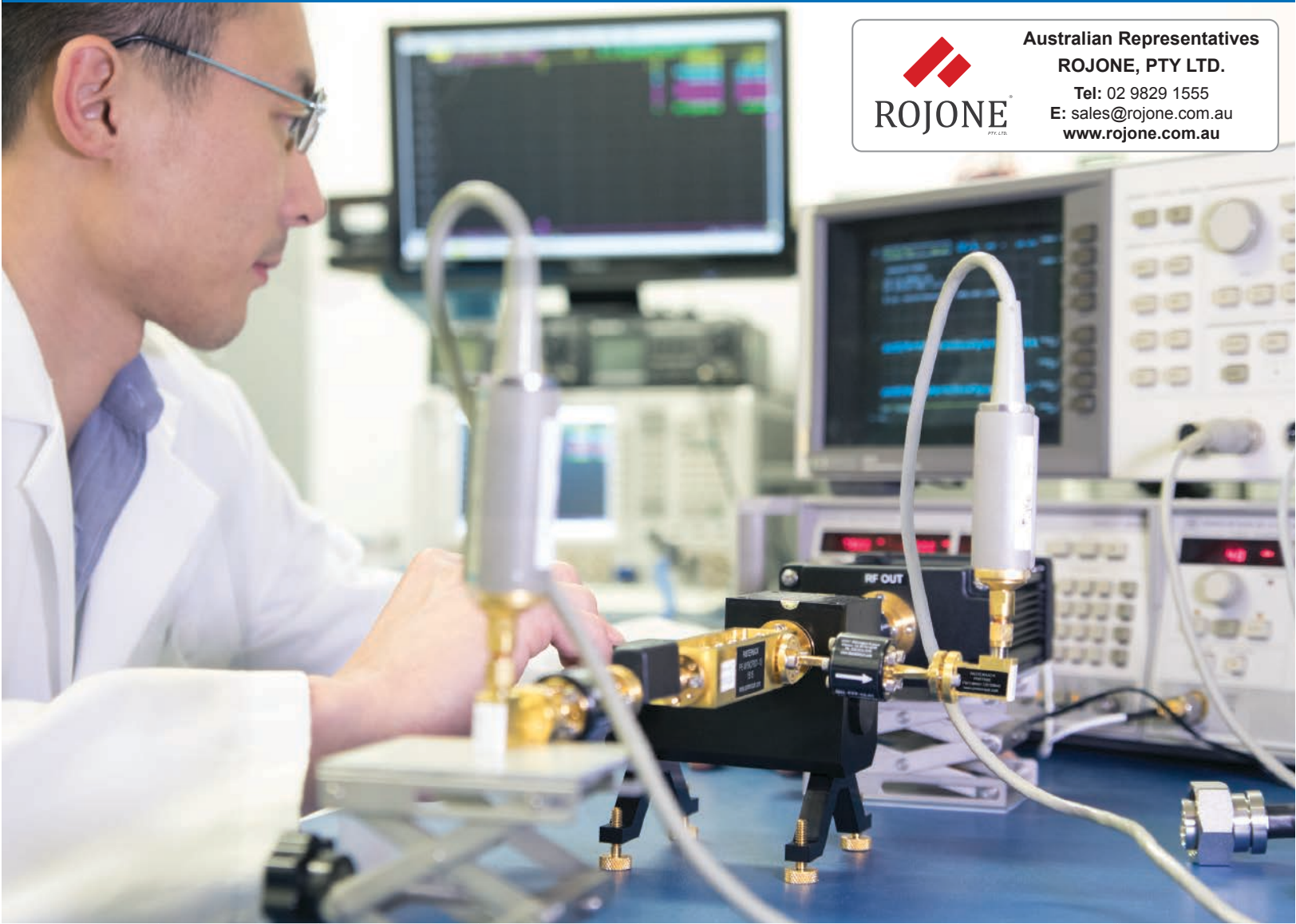

Australian Representatives
ROJONE, PTY LTD.
Tel: 02 9829 1555
E: sales@rojone.com.au
www.rojone.com.au



Largest Selection ✓ Same-Day Shipping ✓ Expert Technical Support ✓

866.727.8376 | sales@pasternack.com

PE PASTERNAK®
THE ENGINEER'S RF SOURCE

Replacement Cartridges



Cartridge For	Maximum Power	Model No	1-24	25-49	50-99	100+	ROW
PE7301	2,000 Watt	PE7301-2000CART	\$21.45	\$19.95	\$18.45	\$17.16	66
	200 Watt	PE7301-200CART	\$21.45	\$19.95	\$18.45	\$17.16	67
PE7139 & PE7140	1,500 Watt	PE7139-CART	\$19.61	\$18.24	\$16.86	\$15.69	68

INDEX GUIDE TO SWITCHES

SWITCHES.....	184
ELECTROMECHANICAL RELAY SWITCHES.....	184
1M Life Cycles.....	184
2M Life Cycles.....	186
2.5M Life Cycles.....	188
5M Life Cycles.....	188
10M Life Cycles.....	189
Special Applications.....	189
HIGH ISOLATION SWITCHES.....	195
HIGH ISOLATION USB SWITCHES.....	194
MANUAL SWITCHES.....	190
PIN DIODE SWITCHES.....	190
SPST.....	190
SPDT.....	191
SP3T.....	192
SP4T.....	193
SP5T.....	193
SP6T.....	193
SP8T.....	194
SP12T.....	194
Transfer.....	194
SMT PACKAGED ELECTROMECHANICAL RELAY SWITCHES.....	190

Electromechanical Relay Switches

1M Life Cycles

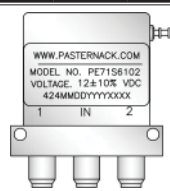

- Features:
- A: Absorptive
 - AR: Auto Reset
 - F: Failsafe
 - D: Diode
 - GR: Global Reset
 - H: Hot Switches
 - I: Indicators
 - L: Latching
 - N: Normally Open
 - NT: Non-Terminated
 - P: Pulse Latching
 - R: Reflective
 - RS: Reset
 - S: Self Cut Off
 - T: Terminated
 - TTL: TTL Logic

Max Frequency (GHz)	Switch Type	Connector Type	Features	Min Isolation (dB)	Max IL (dB)	Voltage (V)	RF Power (W CW)	Model No	1	2-4	5-9	10+	ROW
4 GHz	SPDT	N Female	F/NT	70	0.25	28	275	PE7147	\$429.00	\$403.26	\$381.81	\$364.65	1
	Transfer			PE7153				\$649.00	\$610.06	\$577.61	\$551.65	2	
10 GHz	SPDT	TNC Female		60	0.6	12	50	PE71S6198	\$885.70	\$832.56	\$788.27	\$752.85	3

1M Life Cycles

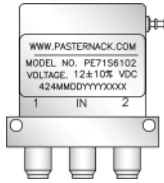

- Features:
- A: Absorptive
 - AR: Auto Reset
 - F: Failsafe
 - D: Diode
 - GR: Global Reset
 - H: Hot Switches
 - I: Indicators
 - L: Latching
- N: Normally Open
 NT: Non-Terminated
 P: Pulse
 Latching
 R: Reflective
 RS: Reset
 S: Self Cut Off
 T: Terminated
 TTL: TTL Logic

Max Frequency (GHz)	Switch Type	Connector Type	Features	Min Isolation (dB)	Max IL (dB)	Voltage (V)	RF Power (W CW)	Model No	1	2-4	5-9	10+	ROW		
10 GHz	SPDT	TNC Female	F/NT	60	0.6	28	50	PE71S6199	\$885.70	\$832.56	\$788.27	\$752.85	4		
	SP4T	TNC Female	N/NT				160	PE71S6191	\$1,649.49	\$1,550.52	\$1,468.05	\$1,402.07	5		
			N/I, TTL, D, NT				12	PE71S6193	\$1,996.48	\$1,876.69	\$1,776.87	\$1,697.01	6		
12.4 GHz	SP6T	TNC Female	N/NT	60	0.6	28	50	PE71S6186	\$1,579.68	\$1,484.90	\$1,405.92	\$1,342.73	7		
			N/I, TTL, D, NT				160	PE71S6197	Call	Call	Call	Call	8		
	SPDT	N Female	F/NT	60	0.5	28	200	PE71S6058	\$642.58	\$604.03	\$571.90	\$546.19	9		
							12	PE71S6059	\$604.02	\$567.78	\$537.58	\$513.42	10		
							50	PE71S6150	\$677.30	\$636.66	\$602.80	\$575.71	11		
							28	PE71S6151	\$677.30	\$636.66	\$602.80	\$575.71	12		
			F/I, TTL, D, NT	N Female	60	0.6	12	50	45	PE71S6152	\$1,076.39	\$1,011.81	\$957.99	\$914.93	13
									12	PE71S6154	\$1,128.49	\$1,060.78	\$1,004.36	\$959.22	14
									50	PE71S6156	\$1,302.50	\$1,224.35	\$1,159.23	\$1,107.13	15
									28	PE71S6158	\$937.80	\$881.53	\$834.64	\$797.13	16
			F/I, TTL, D, NT	N Female	60	0.6	12	160	50	PE71S6159	\$937.80	\$881.53	\$834.64	\$797.13	17
									28	PE71S6160	\$1,232.69	\$1,158.73	\$1,097.09	\$1,047.79	18
									28	PE71S6161	\$1,232.69	\$1,158.73	\$1,097.09	\$1,047.79	19
									12	PE71S6162	\$1,312.92	\$1,234.14	\$1,168.50	\$1,115.98	20
			L/S, D, NT	N Female	60	0.6	12	160	12	PE71S6164	\$1,458.80	\$1,371.27	\$1,298.33	\$1,239.98	21
									28	PE71S6169	\$1,580.72	\$1,485.88	\$1,406.84	\$1,343.61	22
	12	PE71S6172							\$1,891.23	\$1,777.76	\$1,683.19	\$1,607.55	23		
	28	PE71S6179							\$1,892.28	\$1,778.74	\$1,684.13	\$1,608.44	24		
	Transfer	N Female	60	0.4	12	160	12	PE71S6180	\$2,142.36	\$2,013.82	\$1,906.70	\$1,821.01	25		
							28	PE71S6203	\$1,354.60	\$1,273.32	\$1,205.59	\$1,151.41	26		
							50	PE71S6205	\$1,631.78	\$1,533.87	\$1,452.28	\$1,387.01	27		
28							PE71S6205	\$1,631.78	\$1,533.87	\$1,452.28	\$1,387.01	27			
18 GHz	SPDT	TNC Female	F/NT	70	0.6	28	50	PE71S6203	\$1,354.60	\$1,273.32	\$1,205.59	\$1,151.41	26		
			F/I, TTL, D, NT				35	PE71S6205	\$1,631.78	\$1,533.87	\$1,452.28	\$1,387.01	27		
	SP6T	TNC Female	F/NT	70	0.5	10	35	PE7141	\$249.00	\$234.06	\$221.61	\$211.65	28		
								L/I, S, NT	PE7144	\$499.00	\$469.06	\$444.11	\$424.15	29	
	Transfer	TNC Female	70	0.4	12	20	PE71S6326	\$295.23	\$277.52	\$262.75	\$250.95	30			
							PE71S6327	\$327.37	\$307.73	\$291.36	\$278.26	31			
							PE71S6328	\$295.23	\$277.52	\$262.75	\$250.95	32			
							PE71S6328	\$295.23	\$277.52	\$262.75	\$250.95	32			
	22 GHz	SP6T	SMA Female	N/NT	60	0.5	28	35	PE7159	\$956.20	\$898.83	\$851.02	\$812.77	33	
				L/I, S, NT				PE7151	\$682.86	\$641.89	\$607.75	\$580.43	34		
Transfer		SMA Female	60	0.5	24	35	PE7152	\$649.00	\$610.06	\$577.61	\$551.65	35			
							P/I, H, NT	PE7152	\$649.00	\$610.06	\$577.61	\$551.65	35		
SPDT		SMA Female	60	0.6	12	20	PE71S6293	\$1,055.55	\$992.22	\$939.44	\$897.22	36			
							PE71S6294	\$1,055.55	\$992.22	\$939.44	\$897.22	37			
							PE71S6295	\$1,319.18	\$1,240.03	\$1,174.07	\$1,121.30	38			
							PE71S6296	\$1,319.18	\$1,240.03	\$1,174.07	\$1,121.30	39			
							PE71S6297	\$1,389.33	\$1,305.97	\$1,236.50	\$1,180.93	40			
							PE71S6298	\$1,389.33	\$1,305.97	\$1,236.50	\$1,180.93	41			
							PE71S6299	\$1,476.16	\$1,387.59	\$1,313.78	\$1,254.74	42			
							PE71S6300	\$1,476.16	\$1,387.59	\$1,313.78	\$1,254.74	43			
							PE71S6126	\$1,207.87	\$1,159.56	\$1,111.24	\$1,062.93	44			
							PE71S6128	\$1,467.32	\$1,408.63	\$1,349.93	\$1,291.24	45			
SP4T	SMA Female	60	0.6	12	28	PE71S6129	\$1,371.32	\$1,316.47	\$1,261.61	\$1,206.76	46				
						PE71S6301	\$1,854.76	\$1,743.47	\$1,650.74	\$1,576.55	47				
						PE71S6305	\$2,302.82	\$2,164.65	\$2,049.51	\$1,957.40	48				
SP6T	SMA Female	60	0.6	12	28	PE71S6130	\$1,486.61	\$1,427.15	\$1,367.68	\$1,308.22	49				
						PE71S6131	\$1,389.35	\$1,333.78	\$1,278.20	\$1,222.63	50				

See Our Website For Current Pricing & Real-Time Stock Availability!

Switches



Free Shipping Available via UPS Ground to USA & Canada



Technical Support (866) 727-8376



Same-Day Shipping, Even Custom Cable Assemblies

1M Life Cycles

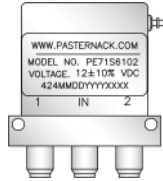

- Features:
 A: Absorptive
 AR: Auto Reset
 F: Failsafe
 D: Diode
 GR: Global Reset
 H: Hot Switches
 I: Indicators
 L: Latching
- N: Normally Open
 NT: Non-Terminated
 P: Pulse Latching
 R: Reflective
 RS: Reset
 S: Self Cut Off
 T: Terminated
 TTL: TTL Logic

Max Frequency (GHz)	Switch Type	Connector Type	Features	Min Isolation (dB)	Max IL (dB)	Voltage (V)	RF Power (W CW)	Model No	1	2-4	5-9	10+	ROW
22 GHz	SP6T	SMA Female	N/I, TTL, D, NT	60	0.6	12	20	PE71S6132	\$1,754.60	\$1,684.42	\$1,614.23	\$1,544.05	51
			N/T					PE71S6309	\$2,216.34	\$2,083.36	\$1,972.54	\$1,883.89	52
			N/I, TTL, D, T					PE71S6311	\$2,774.85	\$2,608.36	\$2,469.62	\$2,358.62	53
26.5 GHz	SPDT	SMA Female	F/NT	50	0.5	28	20	PE71S6094	\$370.93	\$348.67	\$330.13	\$315.29	54
			F/TTL, D, I, NT					PE71S6095	\$390.75	\$367.31	\$347.77	\$332.14	55
			L/S, D, NT					PE71S6096	\$532.26	\$500.32	\$473.71	\$452.42	56
			L/I, TTL, S, D, NT					PE71S6097	\$532.26	\$500.32	\$473.71	\$452.42	57
			L/I, TTL, S, D, NT					PE71S6099	\$561.09	\$538.65	\$516.20	\$493.76	58
			L/I, TTL, S, D, NT					PE71S6101	\$878.65	\$843.50	\$808.36	\$773.21	59
	Transfer	2.92mm Female	F/NT	60	0.9	28	5	PE71S6110	\$728.68	\$699.53	\$670.39	\$641.24	60
			F/I, TTL, D, NT					PE71S6111	\$775.19	\$744.18	\$713.17	\$682.17	61
			L/I, TTL, S, D, NT					PE71S6112	\$1,054.69	\$1,012.50	\$970.31	\$928.13	62
			L/I, TTL, S, D, NT					PE71S6113	\$1,025.59	\$964.05	\$912.78	\$871.75	63
			L/I, TTL, S, D, NT					PE71S6117	\$1,354.18	\$1,300.01	\$1,245.85	\$1,191.68	64
			L/I, TTL, S, D, NT					PE71S6102	\$2,011.50	\$1,890.81	\$1,790.24	\$1,709.78	65
40 GHz	SPDT	2.92mm Female	F/NT	50	0.8	12	10	PE71S6103	\$2,011.50	\$1,890.81	\$1,790.24	\$1,709.78	66
			F/I, TTL, D, NT					PE71S6104	\$2,808.63	\$2,640.11	\$2,499.68	\$2,387.34	67
			L/S, D, NT					PE71S6106	\$2,970.68	\$2,851.85	\$2,733.03	\$2,614.20	68
			L/I, TTL, S, D, NT					PE71S6108	\$3,528.81	\$3,387.66	\$3,246.51	\$3,105.35	69
			L/I, TTL, S, D, NT					PE71S6109	\$3,775.83	\$3,549.28	\$3,360.49	\$3,209.46	70
			N/NT					PE71S6135	\$2,952.35	\$2,834.26	\$2,716.16	\$2,598.07	71
	SP4T	2.92mm Female	N/I, TTL, D, NT	50	0.9	12	3	PE71S6136	\$4,255.37	\$4,085.16	\$3,914.94	\$3,744.73	72
			L/I, TTL, S, D, NT					PE71S6137	\$4,114.11	\$3,867.26	\$3,661.56	\$3,496.99	73
			N/NT					PE71S6140	\$6,657.24	\$6,257.81	\$5,924.94	\$5,658.65	74
			L/S, D, NT					PE71S6143	\$3,369.15	\$3,167.00	\$2,998.54	\$2,863.78	75
			L/S, I, RS, T					PE71S6321	\$8,012.98	\$7,532.20	\$7,131.55	\$6,811.03	76
			L/S, TTL, I, RS, T					PE71S6322	\$8,012.98	\$7,532.20	\$7,131.55	\$6,811.03	77
	SP6T	2.92mm Female	L/S, I, RS, T	60	1	12	3	PE71S6323	\$8,770.18	\$8,243.97	\$7,805.46	\$7,454.65	78
			L/S, TTL, I, RS, T					PE71S6324	\$6,133.92	\$5,765.88	\$5,459.19	\$5,213.83	79
			F/NT					PE71S6118	\$2,837.19	\$2,666.96	\$2,525.10	\$2,411.61	80
			F/I, TTL, D, NT					PE71S6120	\$3,639.83	\$3,421.44	\$3,239.45	\$3,093.86	81
			L/S, D, NT					PE71S6122	\$3,121.52	\$2,934.23	\$2,778.15	\$2,653.29	82
			Transfer					2.92mm Female	F/NT	50	0.9	12	5

2M Life Cycles



- Features:
 A: Absorptive
 AR: Auto Reset
 F: Failsafe
 D: Diode
 GR: Global Reset
 H: Hot Switches
 I: Indicators
 L: Latching
- N: Normally Open
 NT: Non-Terminated
 P: Pulse Latching
 R: Reflective
 RS: Reset
 S: Self Cut Off
 T: Terminated
 TTL: TTL Logic

Max Frequency (GHz)	Switch Type	Connector Type	Features	Min Isolation (dB)	Max IL (dB)	Voltage (V)	RF Power (W CW)	Model No	1	2-4	5-9	10+	ROW
3 GHz	SPDT	SMT	F/H, NT	40	0.3	24	175	PE71S6090	\$318.77	\$299.64	\$283.71	\$270.95	83
			L/H, NT					PE71S6091	\$263.82	\$247.99	\$234.80	\$224.25	84
			F/H, NT					PE71S6345	\$239.04	\$224.70	\$212.75	\$203.18	85
			L/H, NT					PE71S6346	\$239.04	\$224.70	\$212.75	\$203.18	86
	SP4T	SMA Female	L/NT	30	1	12	3	PE71S8001	\$465.44	\$437.51	\$414.24	\$395.62	87
			L/NT					PE71S8002	\$586.99	\$551.77	\$522.42	\$498.94	88

2M Life Cycles



Features:
 A: Absorptive
 AR: Auto Reset
 F: Failsafe
 D: Diode
 GR: Global Reset
 H: Hot Switches
 I: Indicators
 L: Latching

N: Normally Open
 NT: Non-Terminated
 P: Pulse
 Latching
 R: Reflective
 RS: Reset
 S: Self Cut Off
 T: Terminated
 TTL: TTL Logic

Max Frequency (GHz)	Switch Type	Connector Type	Features	Min Isolation (dB)	Max IL (dB)	Voltage (V)	RF Power (W CW)	Model No	1	2-4	5-9	10+	ROW	
8 GHz	SPDT	SMT	F/H, NT	30	0.8	24	35	PE71S6092	\$280.51	\$263.68	\$249.65	\$238.43	89	
			L/H, NT			12		PE71S6343	\$280.51	\$263.68	\$249.65	\$238.43	90	
								PE71S6344	\$280.51	\$263.68	\$249.65	\$238.43	91	
12 GHz	Transfer	N Female	F/NT	70	0.5	28	200	PE71S6348	\$696.76	\$654.95	\$620.12	\$592.25	92	
						12		PE71S6397	\$404.33	\$380.07	\$359.85	\$343.68	93	
								PE71S6398	\$404.33	\$380.07	\$359.85	\$343.68	94	
			F/TTL, NT	60	0.7	28	PE71S6385	\$989.78	\$930.39	\$880.90	\$841.31	95		
			F/NT				PE71S6386	\$1,096.06	\$1,030.30	\$975.49	\$931.65	96		
							PE71S6403	\$724.54	\$681.07	\$644.84	\$615.86	97		
12.4 GHz	SP12T	SMA Female	L/S, AR, I, D, T	60	0.6	12	120	PE71S6082	\$7,588.58	\$7,133.27	\$6,753.84	\$6,450.29	98	
	SP6T	N Female	L/I, RS, NT							PE71S6072	\$3,345.27	\$3,144.55	\$2,977.29	\$2,843.48
18 GHz	DP3T		F/T	55	0.7	28	100	PE71S6073	\$3,155.91	\$2,966.56	\$2,808.76	\$2,682.52	1	
			L/TTL, T					PE71S6060	\$1,083.37	\$1,018.37	\$964.20	\$920.86	2	
			N/NT					PE71S6063	\$1,355.41	\$1,274.09	\$1,206.31	\$1,152.10	3	
	SP10T			L/I, RS, T	50	0.8	28	100	PE71S6076	\$3,884.01	\$3,650.97	\$3,456.77	\$3,301.41	4
									PE71S6083	\$7,870.02	\$7,397.82	\$7,004.32	\$6,689.52	5
	SPDT			F/NT	65	0.35	12	60	PE71S6347	\$256.88	\$241.47	\$228.62	\$218.35	6
				F/TTL, NT					PE71S6350	\$393.26	\$369.66	\$350.00	\$334.27	7
				F/I, NT					PE71S6351	\$324.17	\$304.72	\$288.51	\$275.54	8
				F/T					PE71S6354	\$1,140.79	\$1,072.34	\$1,015.30	\$969.67	9
									PE71S6355	\$1,140.79	\$1,072.34	\$1,015.30	\$969.67	10
				L/NT					PE71S6391	\$257.27	\$241.83	\$228.97	\$218.68	11
									PE71S6392	\$257.27	\$241.83	\$228.97	\$218.68	12
				F/T					PE71S6404	\$1,051.46	\$988.37	\$935.80	\$893.74	13
				N/NT					PE71S6363	\$1,084.99	\$1,019.89	\$965.64	\$922.24	14
	SP4T			N/T	80	0.4	12	60	PE71S6368	\$2,347.11	\$2,206.28	\$2,088.93	\$1,995.04	15
									PE71S6369	\$2,347.11	\$2,206.28	\$2,088.93	\$1,995.04	16
				N/NT					PE71S6408	\$775.46	\$728.93	\$690.16	\$659.14	17
SP6T			N/TTL, NT	80	0.4	12	60	PE71S6373	\$1,205.15	\$1,132.84	\$1,072.58	\$1,024.38	18	
								PE71S6374	\$1,327.97	\$1,248.29	\$1,181.89	\$1,128.77	19	
								PE71S6375	\$1,327.97	\$1,248.29	\$1,181.89	\$1,128.77	20	
SP8T			N/T	60	0.6	28	100	PE71S6380	\$2,855.50	\$2,684.17	\$2,541.40	\$2,427.18	21	
								PE71S6381	\$2,855.50	\$2,684.17	\$2,541.40	\$2,427.18	22	
			N/NT					PE71S6409	\$986.27	\$927.09	\$877.78	\$838.33	23	
Transfer			L/I, RS, T	75	0.5	12	60	PE71S6080	\$6,491.88	\$6,102.37	\$5,777.77	\$5,518.10	24	
			N/NT					PE71S6384	\$2,149.31	\$2,020.35	\$1,912.89	\$1,826.91	25	
			F/NT					PE71S6388	\$766.44	\$720.45	\$682.13	\$651.47	26	
20 GHz	SP10T		L/NT	60	0.5	24	60	PE71S6389	\$766.44	\$720.45	\$682.13	\$651.47	27	
								PE71S6400	\$636.32	\$598.14	\$566.32	\$540.87	28	
			N/NT					PE71S6410	\$2,950.95	\$2,773.89	\$2,626.35	\$2,508.31	29	
26.5 GHz	SPDT		F/T	50	0.6	12	50	PE71S6356	\$1,218.73	\$1,145.61	\$1,084.67	\$1,035.92	30	
						28		PE71S6357	\$1,218.73	\$1,145.61	\$1,084.67	\$1,035.92	31	
	SP4T			N/T	70	0.7	12	PE71S6370	\$2,649.73	\$2,490.75	\$2,358.26	\$2,252.27	32	
							28	PE71S6371	\$2,649.73	\$2,490.75	\$2,358.26	\$2,252.27	33	
	SP6T				70	0.7	12	PE71S6382	\$2,986.00	\$2,806.84	\$2,657.54	\$2,538.10	34	
							28	PE71S6383	\$2,986.00	\$2,806.84	\$2,657.54	\$2,538.10	35	
40 GHz	SPDT	2.92mm Female	L/I, TTL, S, T	50	0.8	28	10	PE71S6064	\$2,677.41	\$2,516.77	\$2,382.89	\$2,275.80	36	
50 GHz		2.4mm Female	F/NT	60	0.3			80	PE71S6329	\$1,384.20	\$1,301.15	\$1,231.94	\$1,176.57	37
			L/NT						PE71S6330	\$1,384.20	\$1,301.15	\$1,231.94	\$1,176.57	38

See Our Website For Current Pricing & Real-Time Stock Availability!

Switches

2.5M Life Cycles

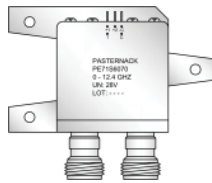
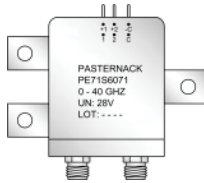

Features:
 A: Absorptive
 AR: Auto Reset
 F: Failsafe
 D: Diode
 GR: Global Reset
 H: Hot Switches
 I: Indicators
 L: Latching

N: Normally Open
 NT: Non-Terminated
 P: Pulse Latching
 R: Reflective
 RS: Reset
 S: Self Cut Off
 T: Terminated
 TTL: TTL Logic

Max Frequency (GHz)	Switch Type	Connector Type	Features	Min Isolation (dB)	Max IL (dB)	Voltage (V)	RF Power (W CW)	Model No	1	2-4	5-9	10+	ROW	
12.4 GHz	Transfer	N Female	F/I, NT	60	0.5	28	200	PE71S6070	\$972.58	\$914.23	\$865.60	\$826.69	39	
18 GHz			SMA Female			F/NT		12	PE71S6065	\$845.72	\$794.98	\$752.69	\$718.86	40
						L/I, S, NT		28	PE71S6066	\$845.72	\$794.98	\$752.69	\$718.86	41
						L/I, TTL, S, NT			PE71S6067	\$1,044.89	\$982.20	\$929.95	\$888.16	42
						L/I, NT			PE71S6068	\$1,196.92	\$1,125.10	\$1,065.26	\$1,017.38	43
40 GHz		2.92mm Female	L/I, S, NT	50	0.8	10	PE71S6071	\$1,293.48	\$1,215.87	\$1,151.20	\$1,099.46	44		
								PE71S6071	\$1,765.99	\$1,660.03	\$1,571.73	\$1,501.09	45	

5M Life Cycles



Features:
 A: Absorptive
 AR: Auto Reset
 F: Failsafe
 D: Diode
 GR: Global Reset
 H: Hot Switches
 I: Indicators
 L: Latching

N: Normally Open
 NT: Non-Terminated
 P: Pulse Latching
 R: Reflective
 RS: Reset
 S: Self Cut Off
 T: Terminated
 TTL: TTL Logic

Max Frequency (GHz)	Switch Type	Connector Type	Features	Min Isolation (dB)	Max IL (dB)	Voltage (V)	RF Power (W CW)	Model No	1	2-4	5-9	10+	ROW		
12 GHz	SPDT	N Female	L/NT	70	0.5	12	200	PE71S6349	\$726.28	\$682.70	\$646.39	\$617.34	46		
			L/I, NT			28		PE71S6399	\$800.82	\$752.77	\$712.73	\$680.70	47		
	Transfer		L/NT	60	0.7	12	75	PE71S6387	\$1,029.64	\$967.86	\$916.38	\$875.19	48		
			L/I, NT					PE71S6390	\$798.91	\$750.98	\$711.03	\$679.07	49		
			L/I, NT					PE71S6405	\$1,347.94	\$1,267.06	\$1,199.67	\$1,145.75	50		
18 GHz	DP3T	SMA Female	L/I, NT	65	0.35	28	60	PE71S6352	\$265.71	\$249.77	\$236.48	\$225.85	51		
	SPDT		L/NT			12		PE71S6353	\$333.18	\$313.19	\$296.53	\$283.20	52		
			L/I, NT			28		PE71S6358	\$1,164.55	\$1,094.68	\$1,036.45	\$989.87	53		
			L/T					PE71S6359	\$1,164.55	\$1,094.68	\$1,036.45	\$989.87	54		
			L/S, I, NT					PE71S6393	\$551.41	\$518.33	\$490.75	\$468.70	55		
			Transfer			L/I, NT		28	PE71S6394	\$404.37	\$380.11	\$359.89	\$343.71	56	
						L/I, NT			PE71S6395	\$407.89	\$383.42	\$363.02	\$346.71	57	
						L/I, T			PE71S6396	\$508.29	\$477.79	\$452.38	\$432.05	58	
						L/I, TTL, T			PE71S6406	\$1,071.29	\$1,007.01	\$953.45	\$910.60	59	
			SP3T			L/NT		80	0.4	28	PE71S6407	\$1,177.33	\$1,106.69	\$1,047.82	\$1,000.73
	SP4T		L/NT			80		0.4	28	PE71S6362	\$1,813.92	\$1,705.08	\$1,614.39	\$1,541.83	61
			N/NT			60		0.5	100	PE71S6074	\$1,623.59	\$1,526.17	\$1,445.00	\$1,380.05	62
	SP6T		L/T			80		0.4	60	PE71S6364	\$2,069.00	\$1,944.86	\$1,841.41	\$1,758.65	63
			N/NT			60		0.5	100	PE71S6365	\$2,069.00	\$1,944.86	\$1,841.41	\$1,758.65	64
			L/NT			80		0.4	60	PE71S6075	\$1,934.72	\$1,818.64	\$1,721.90	\$1,644.51	65
L/T		80	0.4	60	PE71S6372	\$2,302.82	\$2,164.65	\$2,049.51	\$1,957.40	66					
Transfer	L/T	80	0.4	60	PE71S6376	\$2,855.50	\$2,684.17	\$2,541.40	\$2,427.18	67					
	L/T	80	0.4	60	PE71S6377	\$2,855.50	\$2,684.17	\$2,541.40	\$2,427.18	68					
	L/S, I, NT	60	0.5	28	PE71S6377	\$2,855.50	\$2,684.17	\$2,541.40	\$2,427.18	68					
26.5 GHz	SPDT	L/T	L/I, NT	60	0.5	28	50	PE71S6401	\$897.52	\$843.67	\$798.79	\$762.89	69		
						28		PE71S6402	\$724.79	\$681.30	\$645.06	\$616.07	70		
	SP4T					12		PE71S6360	\$1,244.12	\$1,169.47	\$1,107.27	\$1,057.50	71		
						28		PE71S6361	\$1,244.12	\$1,169.47	\$1,107.27	\$1,057.50	72		
						12		PE71S6366	\$2,596.73	\$2,440.93	\$2,311.09	\$2,207.22	73		
						28		PE71S6367	\$2,649.73	\$2,490.75	\$2,358.26	\$2,252.27	74		
						28		PE71S6378	\$2,986.00	\$2,806.84	\$2,657.54	\$2,538.10	75		
SP6T	28	PE71S6379	\$2,986.00	\$2,806.84	\$2,657.54	\$2,538.10	76								

See Our Website For Current Pricing & Real-Time Stock Availability!

Switches

5M Life Cycles



Features:
 A: Absorptive
 AR: Auto Reset
 F: Failsafe
 D: Diode
 GR: Global Reset
 H: Hot Switches
 I: Indicators
 L: Latching

N: Normally Open
 NT: Non-Terminated
 P: Pulse
 Latching
 R: Reflective
 RS: Reset
 S: Self Cut Off
 T: Terminated
 TTL: TTL Logic

Max Frequency (GHz)	Switch Type	Connector Type	Features	Min Isolation (dB)	Max IL (dB)	Voltage (V)	RF Power (W CW)	Model No	1	2-4	5-9	10+	ROW
40 GHz	SP4T	2.92mm Female	L/I, S, RS, T /0.05	80	0.5	24	5	PE71S6334	\$6,819.82	\$6,410.63	\$6,069.64	\$5,796.85	77
			L/I, S, TTL, RS, T /0.05					PE71S6342	\$7,229.06	\$6,795.32	\$6,433.86	\$6,144.70	78
	L/I, S, RS, T /0.05		PE71S6332		\$7,274.49			\$6,838.02	\$6,474.30	\$6,183.32	79		
	L/I, S, TTL, RS, T /0.05		PE71S6340		\$7,229.06			\$6,795.32	\$6,433.86	\$6,144.70	80		

10M Life Cycles



Features:
 A: Absorptive
 AR: Auto Reset
 F: Failsafe
 D: Diode
 GR: Global Reset
 H: Hot Switches
 I: Indicators
 L: Latching

N: Normally Open
 NT: Non-Terminated
 P: Pulse
 Latching
 R: Reflective
 RS: Reset
 S: Self Cut Off
 T: Terminated
 TTL: TTL Logic

Max Frequency (GHz)	Switch Type	Connector Type	Features	Min Isolation (dB)	Max IL (dB)	Voltage (V)	RF Power (W CW)	Model No	1	2-4	5-9	10+	ROW			
6 GHz	SP6T	SMA Female	N/NT	70	0.3	28	70	PE71S6085	\$1,358.04	\$1,276.56	\$1,208.66	\$1,154.33	81			
18 GHz	SPDT		F/NT	60	0.35		12	100	PE71S6052	\$303.57	\$285.36	\$270.18	\$258.03	82		
			L/I, S, NT			PE71S6053			\$303.57	\$285.36	\$270.18	\$258.03	83			
						PE71S6054			\$467.80	\$439.73	\$416.34	\$397.63	84			
						PE71S6055			\$444.41	\$417.75	\$395.52	\$377.75	85			
						PE71S6335			\$1,376.98	\$1,294.36	\$1,225.51	\$1,170.43	86			
20 GHz	SPDT		L/I, S, NT /0.03	65	0.5	24	1	PE71S6336	\$1,703.64	\$1,601.42	\$1,516.24	\$1,448.09	87			
			L/I, S, TTL, NT /0.03					PE71S6337	\$1,996.97	\$1,877.15	\$1,777.30	\$1,697.42	88			
			L/I, S, T /0.03					PE71S6338	\$2,219.43	\$2,086.26	\$1,975.29	\$1,886.52	89			
	SP4T		L/I, S, RS, T /0.03					80	0.6	70	PE71S6333	\$4,859.13	\$4,567.58	\$4,324.63	\$4,130.26	90
			L/I, S, TTL, RS, T /0.03								PE71S6341	\$5,150.68	\$4,841.64	\$4,584.11	\$4,378.08	91
			L/I, S, RS, T /0.03								PE71S6331	\$5,399.02	\$5,075.08	\$4,805.13	\$4,589.17	92
26.5 GHz	SP6T		L/I, S, TTL, RS, T /0.03	55	0.6	28	40	PE71S6339	\$5,722.95	\$5,379.57	\$5,093.43	\$4,864.51	93			
			N/TTL, NT					PE71S6088	\$2,314.84	\$2,175.95	\$2,060.21	\$1,967.61	94			
40 GHz	SPDT	2.92mm Female	F/I, NT	50	0.8	10	PE71S6056	\$878.28	\$825.58	\$781.67	\$746.54	95				
			L/I, S, NT				PE71S6057	\$878.28	\$825.58	\$781.67	\$746.54	96				

Special Applications



Max Frequency (GHz)	Switch Type	Connector Type	Features	Min Isolation (dB)	Max IL (dB)	Voltage (V)	RF Power (W CW)	Model No	1	2-4	5-9	10+	ROW
1 GHz	A/B Co-axial	BNC Female		50	0.7	12	5	PE7100	\$548.11	\$515.22	\$487.82	\$465.89	97
		N Female						PE7102	\$420.29	\$395.07	\$374.06	\$357.25	98
	A/B Co-axial 75 Ohm	BNC Female						PE7101	\$592.10	\$556.57	\$526.97	\$503.29	99
		N Female						PE7103	\$374.60	\$352.12	\$333.39	\$318.41	1

See Our Website For Current Pricing & Real-Time Stock Availability!

Switches



Free Shipping Available via UPS Ground to USA & Canada



Technical Support (866) 727-8376



Same-Day Shipping, Even Custom Cable Assemblies

SMT Packaged Electromechanical Switches



- Features:
 A: Absorptive
 AR: Auto Reset
 F: Failsafe
 D: Diode
 GR: Global Reset
 H: Hot Switches
- I: Indicators
 L: Latching
 N: Normally Open
 NT: Non Terminated
 P: Pulse Latching
 R: Reflective
- RS: Reset
 S: Self Cut Off
 T: Terminated
 TTL: TTL Logic

Max Frequency (GHz)	Switch Type	Connector Type	Features	Min Isolation (dB)	Max IL (dB)	Voltage (V)	RF Power (W CW)	Model No	1	2-4	5-9	10+	ROW
3 GHz	SPDT	SMT	F/H, NT	40	0.3	24	175	PE71S6090	\$318.77	\$299.64	\$283.71	\$270.95	2
			L/H, NT					PE71S6091	\$263.82	\$247.99	\$234.80	\$224.25	3
			F/H, NT					PE71S6345	\$239.04	\$224.70	\$212.75	\$203.18	4
			L/H, NT					PE71S6346*	\$239.04	\$224.70	\$212.75	\$203.18	5
8 GHz			F/H, NT	30	0.8	24	35	PE71S6092	\$280.51	\$263.68	\$249.65	\$238.43	6
			L/H, NT					PE71S6093	\$280.51	\$263.68	\$249.65	\$238.43	7
			F/H, NT					PE71S6343	\$280.51	\$263.68	\$249.65	\$238.43	8
			L/H, NT					PE71S6344	\$280.51	\$263.68	\$249.65	\$238.43	9

*Available SMA Connectorized Application PWB Option. Model PE71S8001 PWB supports connectorized SPDT. Model PE71S8002 PWB supports Connectorized SP4T.

Waveguide Electromechanical Switches, See Page [228](#)

Manual Switches



N

Impedance	Connector	Gender	Number of Output Ports	Frequency Range (MHz.)	Maximum Power	Model No	1 Pc. Price	See Web for Volume Pricing	ROW
50 Ohm	N	Female to		DC - 1,300	500 Watt	PE7139	\$229.03	See Web for Volume Pricing	10
		Female to				PE7140	\$355.42		11
	SMA	Female to	DC - 22,000	50 Watt	PE7SM1000A	\$755.64	12		

PIN Diode Switches

SPST



Switch Design	Freq. (GHz.)	Typ Iso (dB)	Typ IL (dB)	Switch Time (ns)	Max Input Power (dB)	TTL Control	Conn. Type	Model No	1	2-4	5-9	10+	ROW	
Absorptive	10 MHz - 1	80	1.3	200	0.1	Solder Pin	SMA Female	PE71S6230	\$1,615.10	\$1,518.19	\$1,437.44	\$1,372.84	13	
	50 MHz - 26.5	30	5	150	0.5		2.92mm Female	PE71S2008	\$5,556.99	\$5,223.57	\$4,945.72	\$4,723.44	14	
	50 MHz - 40	25	7.5		1		1.85mm Female	PE71S2012	\$5,905.02	\$5,550.72	\$5,255.47	\$5,019.27	15	
	50 MHz - 67		9.5	0.5	SMA Female		PE71S2024	\$7,468.02	\$7,019.94	\$6,646.54	\$6,347.82	16		
	500 MHz - 18	55	3.5	100	0.1		2.92mm Female	PE71S6209	\$2,643.22	\$2,484.63	\$2,352.47	\$2,246.74	17	
	500 MHz - 40		5.5				2.92mm Female	PE71S6214	\$3,073.90	\$2,889.47	\$2,735.77	\$2,612.82	18	
	1 - 2	80	0.9	50	50		0.1	SMA Female	PE71S6231	\$1,809.62	\$1,701.04	\$1,610.56	\$1,538.18	19
	1 - 18	65	3						PE71S6236	\$2,504.27	\$2,354.01	\$2,228.80	\$2,128.63	20
	2 - 4	75	1.1	150	1		0.1	SMA Female	PE71S6232	\$1,962.43	\$1,844.68	\$1,746.56	\$1,668.07	21
	2 - 26.5	25	4.5						PE71S2016	\$5,123.52	\$4,816.11	\$4,559.93	\$4,354.99	22
	2 - 40	30	5						2.92mm Female	PE71S2020	\$5,384.02	\$5,060.98	\$4,791.78	\$4,576.42

SPST



See Our Website For Current Pricing & Real-Time Stock Availability!

Switch Design	Freq. (GHz.)	Typ Iso (dB)	Typ IL (dB)	Switch Time (ns)	Max Input Power (dB)	TTL Control	Conn. Type	Model No	1	2-4	5-9	10+	ROW
Absorptive	4 - 8	75	1.8	50	0.1	Solder Pin	SMA Female	PE71S6233	\$2,156.94	\$2,027.52	\$1,919.68	\$1,833.40	24
	8 - 12	70						PE71S6234	\$2,240.30	\$2,105.88	\$1,993.87	\$1,904.26	25
	12 - 18	65	2.8					PE71S6235	\$2,309.78	\$2,171.19	\$2,055.70	\$1,963.31	26
Reflective	10 MHz - 1	80	1	200	0.1	Solder Pin	SMA Female	PE71S6258	\$1,545.63	\$1,452.89	\$1,375.61	\$1,313.79	27
	50 MHz - 26.5	20	5	150	1		2.92mm Female	PE71S2007	\$4,793.20	\$4,505.61	\$4,265.95	\$4,074.22	28
	50 MHz - 40	25	6.5		0.5		1.85mm Female	PE71S2011	\$5,140.19	\$4,831.78	\$4,574.77	\$4,369.16	29
	50 MHz - 67	20	8.5	100	0.1		SMA Female	PE71S2023	\$6,339.53	\$5,959.16	\$5,642.18	\$5,388.60	30
	500 MHz - 18	55	3				SMA Female	PE71S6220	\$2,573.74	\$2,419.32	\$2,290.63	\$2,187.68	31
	500 MHz - 40		5				2.92mm Female	PE71S6225	\$3,004.43	\$2,824.16	\$2,673.94	\$2,553.77	32
	1 - 2	80	0.75	50	0.1		SMA Female	PE71S6259	\$1,740.14	\$1,635.73	\$1,548.72	\$1,479.12	33
	1 - 18	65	2.5					PE71S6264	\$2,434.82	\$2,288.73	\$2,166.99	\$2,069.60	34
	2 - 4	75	0.85					PE71S6260	\$1,892.98	\$1,779.40	\$1,684.75	\$1,609.03	35
	2 - 26.5	20	4.5	150	1		2.92mm Female	PE71S2015	\$4,342.02	\$4,081.50	\$3,864.40	\$3,690.72	36
	2 - 40		4					PE71S2019	\$4,689.00	\$4,407.66	\$4,173.21	\$3,985.65	37
	4 - 8	75	1.5	50	0.1		SMA Female	PE71S6261	\$2,087.47	\$1,962.22	\$1,857.85	\$1,774.35	38
	8 - 12	70	1.8					PE71S6262	\$2,170.83	\$2,040.58	\$1,932.04	\$1,845.21	39
	12 - 18	65	2.5					PE71S6263	\$2,240.30	\$2,105.88	\$1,993.87	\$1,904.26	40

SPDT



Switch Design	Freq. (GHz.)	Typ Iso (dB)	Typ IL (dB)	Switch Time (ns)	Max Input Power (dB)	TTL Control	Conn. Type	Model No	1	2-4	5-9	10+	ROW	
Absorptive	5 MHz - 2.15	70	2.5	100,000	0.1	Solder Pin	F Female	PE71S2043	\$1,332.23	\$1,252.30	\$1,185.68	\$1,132.40	41	
	5 MHz - 3		3.5	10,000	1		SMA Female	PE71S2036	\$1,137.48	\$1,069.23	\$1,012.36	\$966.86	42	
	10 MHz - 1	80	1.3	200	0.1		SMA Female	PE71S6237	\$1,879.07	\$1,766.33	\$1,672.37	\$1,597.21	43	
	20 MHz - 4.3		3	10,000	1		SMA Female	PE71S2035	\$1,137.48	\$1,069.23	\$1,012.36	\$966.86	44	
	70 MHz - 26.5	55	5	100	0.5		SMA Female	PE71S2010	\$8,682.99	\$8,162.01	\$7,727.86	\$7,380.54	45	
	70 MHz - 40		7				2.92mm Female	PE71S2014	\$8,943.49	\$8,406.88	\$7,959.71	\$7,601.97	46	
	100 MHz - 67	40	10.5	50	0.1		SMA Female	PE71S2026	\$7,658.70	\$7,199.18	\$6,816.24	\$6,509.90	47	
	500 MHz - 18	55	3.75				SMA Female	PE71S6210	\$3,004.43	\$2,824.16	\$2,673.94	\$2,553.77	48	
	500 MHz - 40	60	6	2.92mm Female	PE71S6215		\$4,150.63	\$3,901.59	\$3,694.06	\$3,528.04	49			
	800 MHz - 2.7		0.8	10,000	100		Solder Pin	PE71S2041	\$3,185.85	\$2,994.70	\$2,835.41	\$2,707.97	50	
	1 - 18	65	3.5	100	0.1		Solder Pin	PE71S6241	\$2,761.30	\$2,595.62	\$2,457.56	\$2,347.11	51	
	2 - 4	75	1.2				Pin	PE71S6208	\$2,153.48	\$2,024.27	\$1,916.60	\$1,830.46	52	
	2 - 26.5	60	4				SMA Female	PE71S2018	\$7,999.44	\$7,519.47	\$7,119.50	\$6,799.52	53	
	2 - 40	55	5.5	2.92mm Female	PE71S2022		\$8,336.00	\$7,835.84	\$7,419.04	\$7,085.60	54			
	4 - 8	70	1.9	50	0.1		Solder Pin	SMA Female	PE71S6238	\$2,413.98	\$2,269.14	\$2,148.44	\$2,051.88	55
	8 - 12		2.2					PE71S6239	\$2,504.27	\$2,354.01	\$2,228.80	\$2,128.63	56	
	12 - 18		3.5					PE71S6240	\$2,573.74	\$2,419.32	\$2,290.63	\$2,187.68	57	

Switches



Free Shipping Available via UPS Ground to USA & Canada



Technical Support (866) 727-8376



Same-Day Shipping, Even Custom Cable Assemblies

SPDT



See Our Website For Current Pricing & Real-Time Stock Availability!

Switch Design	Freq. (GHz.)	Typ Iso (dB)	Typ IL (dB)	Switch Time (ns)	Max Input Power (dB)	TTL Control	Conn. Type	Model No	1	2-4	5-9	10+	ROW
Reflective	10 MHz - 1	80	1.1	200	0.1	Solder Pin	SMA Female	PE71S6265	\$1,809.62	\$1,701.04	\$1,610.56	\$1,538.18	58
	20 MHz - 500 MHz	50	0.5	40,000	150	SMA Female		PE71S2039	\$3,057.16	\$2,873.73	\$2,720.87	\$2,598.59	59
	20 MHz - 1	40	0.75	10,000	25			PE71S2040	\$3,057.16	\$2,873.73	\$2,720.87	\$2,598.59	60
	20 MHz - 2.5	1	3.5				PE71S2042	\$2,896.21	\$2,722.44	\$2,577.63	\$2,461.78	61	
	70 MHz - 26.5	30	5.5	100	0.5	SMA Female	2.92mm Female	PE71S2009	\$6,773.00	\$6,366.62	\$6,027.97	\$5,757.05	62
	70 MHz - 40		3.5	100	0.5	PE71S2013		\$7,119.99	\$6,692.79	\$6,336.79	\$6,051.99	63	
	100 MHz - 500 MHz	55	0.5	40,000	250	SMA Female	PE71S2038	\$3,057.16	\$2,873.73	\$2,720.87	\$2,598.59	64	
	100 MHz - 67	20	7.5	100	0.5	SMA Female	1.85mm Female	PE71S2025	\$9,031.02	\$8,489.16	\$8,037.61	\$7,676.37	65
	500 MHz - 18	55	3.2	50	0.1	Solder Pin	SMA Female	PE71S6221	\$2,934.98	\$2,758.88	\$2,612.13	\$2,494.73	66
	500 MHz - 40		5.5				2.92mm Female	PE71S6226	\$3,247.58	\$3,052.73	\$2,890.35	\$2,760.44	67
	1 - 18	65	2.5	100	1	SMA Female	PE71S6269	\$2,691.83	\$2,530.32	\$2,395.73	\$2,288.06	68	
	2 - 4	75	0.9				PE71S6219	\$2,084.00	\$1,958.96	\$1,854.76	\$1,771.40	69	
	2 - 26.5	30	3	100	0.5	SMA Female	2.92mm Female	PE71S2017	\$7,199.99	\$6,767.99	\$6,407.99	\$6,119.99	70
	2 - 40		4				2.92mm Female	PE71S2021	\$6,598.99	\$6,203.05	\$5,873.10	\$5,609.14	71
	4 - 8	70	1.6	100	0.1	Solder Pin	SMA Female	PE71S6266	\$2,344.50	\$2,203.83	\$2,086.61	\$1,992.83	72
8 - 12	1.9		PE71S6267					\$2,434.82	\$2,288.73	\$2,166.99	\$2,069.60	73	
12 - 18	2.5		PE71S6268					\$2,504.27	\$2,354.01	\$2,228.80	\$2,128.63	74	

SP3T

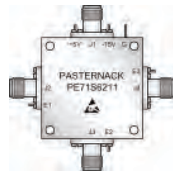

Switches

Switch Design	Freq. (GHz.)	Typ Iso (dB)	Typ IL (dB)	Switch Time (ns)	Max Input Power (dB)	TTL Control	Conn. Type	Model No	1	2-4	5-9	10+	ROW
Absorptive	10 MHz - 1	60	1.4	200	0.1	Solder Pin	SMA Female	PE71S6242	\$2,136.10	\$2,007.93	\$1,901.13	\$1,815.69	75
	500 MHz - 18	55	3.8	100			SMA Female	PE71S6211	\$3,352.12	\$3,150.99	\$2,983.39	\$2,849.30	76
	500 MHz - 40	60	6	50			2.92mm Female	PE71S6216	\$5,018.98	\$4,717.84	\$4,466.89	\$4,266.13	77
	1 - 2		1.25				PE71S6243	\$2,330.62	\$2,190.78	\$2,074.25	\$1,981.03	78	
	1 - 18	65	3.75	100			SMA Female	PE71S6248	\$3,004.43	\$2,824.16	\$2,673.94	\$2,553.77	79
	2 - 4	75	1.5					PE71S6244	\$2,483.43	\$2,334.42	\$2,210.25	\$2,110.92	80
	4 - 8	2.5	PE71S6245					\$2,677.94	\$2,517.26	\$2,383.37	\$2,276.25	81	
	8 - 12	70	2.8					PE71S6246	\$2,761.30	\$2,595.62	\$2,457.56	\$2,347.11	82
12 - 18	3.75		PE71S6247		\$2,830.78	\$2,660.93		\$2,519.39	\$2,406.16	83			
Reflective	10 MHz - 1	60	1		200	0.1		Solder Pin	SMA Female	PE71S6270	\$2,066.63	\$1,942.63	\$1,839.30
	500 MHz - 18	55	3.2	100	SMA Female		PE71S6222		\$3,282.30	\$3,085.36	\$2,921.25	\$2,789.96	85
	500 MHz - 40	60	5.5	50	2.92mm Female		PE71S6227		\$4,949.50	\$4,652.53	\$4,405.06	\$4,207.08	86
	1 - 2		1		PE71S6271		\$2,261.14		\$2,125.47	\$2,012.41	\$1,921.97	87	
	1 - 18	65	2.75	100	SMA Female		PE71S6276		\$2,935.32	\$2,759.20	\$2,612.43	\$2,495.02	88
	2 - 4	75	1.2				PE71S6272		\$2,413.98	\$2,269.14	\$2,148.44	\$2,051.88	89
	4 - 8	2	PE71S6273				\$2,608.47		\$2,451.96	\$2,321.54	\$2,217.20	90	
	8 - 12	70	2.4				PE71S6274		\$2,691.83	\$2,530.32	\$2,395.73	\$2,288.06	91
12 - 18	2.75		PE71S6275			\$2,761.30	\$2,595.62	\$2,457.56	\$2,347.11	92			

SP4T



Switch Design	Freq. (GHz.)	Typ Iso (dB)	Typ IL (dB)	Switch Time (ns)	Max Input Power (dB)	TTL Control	Conn. Type	Model No	1	2-4	5-9	10+	ROW	
Absorptive	5 MHz - 2.15	70	2.5	100,000			F Female	PE71S2044	\$1,823.06	\$1,713.68	\$1,622.52	\$1,549.60	93	
	5 MHz - 3		3.5	10,000	1			PE71S2037	\$1,501.45	\$1,411.36	\$1,336.29	\$1,276.23	94	
	10 MHz - 1	60	1.5	200			SMA Female	PE71S6249	\$2,400.07	\$2,256.07	\$2,136.06	\$2,040.06	95	
	500 MHz - 18	55	3.8	100				PE71S6212	\$4,671.63	\$4,391.33	\$4,157.75	\$3,970.89	96	
	500 MHz - 40	60	8	50	0.1	Solder Pin	2.92mm Female	PE71S6217	\$6,929.30	\$6,513.54	\$6,167.08	\$5,889.91	97	
	1 - 2		1.2				PE71S6250	\$2,587.63	\$2,432.37	\$2,302.99	\$2,199.49	98		
	1 - 18	65	3.7		0.5			PE7127	\$3,483.15	\$3,239.33	\$2,995.51	\$2,786.52	99	
		70	3.75					PE71S6255	\$3,268.42	\$3,072.31	\$2,908.89	\$2,778.16	1	
		2 - 4	75	1.5	100	0.1		SMA Female	PE71S6251	\$2,747.42	\$2,582.57	\$2,445.20	\$2,335.31	2
		4 - 8		2.2				PE71S6252	\$2,934.98	\$2,758.88	\$2,612.13	\$2,494.73	3	
		8 - 12	70	2.6			PE71S6253	\$3,025.27	\$2,843.75	\$2,692.49	\$2,571.48	4		
		12 - 18		3.75			PE71S6254	\$3,094.74	\$2,909.06	\$2,754.32	\$2,630.53	5		
	Reflective	10 MHz - 1	60	1.2	200	0.1	Solder Pin	SMA Female	PE71S6277	\$2,330.96	\$2,191.10	\$2,074.55	\$1,981.32	6
		500 MHz - 18	55	3.2	100				PE71S6223	\$4,602.18	\$4,326.05	\$4,095.94	\$3,911.85	7
500 MHz - 40		7.5		50	2.92mm Female			PE71S6228	\$6,865.04	\$6,453.14	\$6,109.89	\$5,835.28	8	
1 - 2		60	1					PE71S6278	\$2,518.52	\$2,367.41	\$2,241.48	\$2,140.74	9	
1 - 18		70	3	100				PE71S6283	\$3,198.94	\$3,007.00	\$2,847.06	\$2,719.10	10	
2 - 4		75	1.1					PE71S6279	\$2,677.94	\$2,517.26	\$2,383.37	\$2,276.25	11	
2 - 6		70	2	50				PE71S6284	\$2,587.63	\$2,432.37	\$2,302.99	\$2,199.49	12	
4 - 8			1.8	100				PE71S6280	\$2,865.50	\$2,693.57	\$2,550.30	\$2,435.68	13	
6 - 12			2.5	50				PE71S6285	\$2,657.10	\$2,497.67	\$2,364.82	\$2,258.54	14	
8 - 12			2.2	100				PE71S6281	\$2,955.82	\$2,778.47	\$2,630.68	\$2,512.45	15	
12 - 18			3					PE71S6282	\$3,025.27	\$2,843.75	\$2,692.49	\$2,571.48	16	

SP5T



Switch Design	Freq. (GHz.)	Typ Iso (dB)	Typ IL (dB)	Switch Time (ns)	Max Input Power (dB)	TTL Control	Conn. Type	Model No	1	2-4	5-9	10+	ROW
Absorptive	100 MHz - 20	65	3.9	75	0.5	Solder Pin	SMA Female	PE71S2031	\$4,289.58	\$4,032.21	\$3,817.73	\$3,646.14	17
								PE71S2045	\$4,289.58	\$4,032.21	\$3,817.73	\$3,646.14	18

SP6T

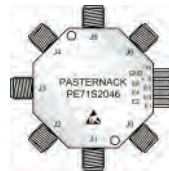

Switch Design	Freq. (GHz.)	Typ Iso (dB)	Typ IL (dB)	Switch Time (ns)	Max Input Power (dB)	TTL Control	Conn. Type	Model No	1	2-4	5-9	10+	ROW
Absorptive	100 MHz - 20	65	4.2	75	0.5	Solder Pin	SMA Female	PE71S2046	\$4,761.94	\$4,476.22	\$4,238.13	\$4,047.65	19

See Our Website For Current Pricing & Real-Time Stock Availability!

Switches



Free Shipping Available via UPS Ground to USA & Canada



Technical Support (866) 727-8376



Same-Day Shipping, Even Custom Cable Assemblies

SP8T



Switch Design	Freq. (GHz.)	Typ Iso (dB)	Typ IL (dB)	Switch Time (ns)	Max Input Power (dB)	TTL Control	Conn. Type	Model No	1	2-4	5-9	10+	ROW
Absorptive	100 MHz - 20	65	6	100	0.5	Solder Pin	SMA Female	PE71S2033	\$7,658.70	\$7,199.18	\$6,816.24	\$6,509.90	20
	500 MHz - 18	55	4.5	50	0.1		2.92mm Female	PE71S6213	\$7,450.30	\$7,003.28	\$6,630.77	\$6,332.76	21
	500 MHz - 40	50	10				PE71S6218	\$9,360.63	\$8,798.99	\$8,330.96	\$7,956.54	22	
Reflective	500 MHz - 18	55	4	100	0.1	Solder Pin	SMA Female	PE71S6224	\$7,380.83	\$6,937.98	\$6,568.94	\$6,273.71	23
	500 MHz - 40	45	9	50			2.92mm Female	PE71S6229	\$9,291.18	\$8,733.71	\$8,269.15	\$7,897.50	24

SP12T



Switch Design	Freq. (GHz.)	Typ Iso (dB)	Typ IL (dB)	Switch Time (ns)	Max Input Power (dB)	TTL Control	Conn. Type	Model No	1	2-4	5-9	10+	ROW
Absorptive	100 MHz - 20	65	6	100	0.5	Solder Pin	SMA Female	PE71S2034	\$10,065.72	\$9,461.78	\$8,958.49	\$8,555.86	25

Transfer



Switch Design	Freq. (GHz.)	Typ Iso (dB)	Typ IL (dB)	Switch Time (ns)	Max Input Power (dB)	TTL Control	Conn. Type	Model No	1	2-4	5-9	10+	ROW	
Absorptive	10 MHz - 1	80	1.3	100	2	Solder Pin	SMA Female	PE71S6286	\$2,851.62	\$2,680.52	\$2,537.94	\$2,423.88	26	
	1 - 2		1					PE71S6287	\$3,004.43	\$2,824.16	\$2,673.94	\$2,553.77	27	
	1 - 18		3.1					PE71S6292	\$4,932.13	\$4,636.20	\$4,389.60	\$4,192.31	28	
	2 - 4	75	1.2					0.5	PE71S6288	\$3,198.94	\$3,007.00	\$2,847.06	\$2,719.10	29
	4 - 8		1.9					1	PE71S6289	\$3,351.78	\$3,150.67	\$2,983.08	\$2,849.01	30
	8 - 12	70	2.2					0.5	PE71S6290	\$3,546.27	\$3,333.49	\$3,156.18	\$3,014.33	31
	12 - 18	65	3						PE71S6291	\$4,046.43	\$3,803.64	\$3,601.32	\$3,439.47	32

High Isolation USB PIN Diode Switches



Switch Type	Frequency Band (GHz.)	Insertion Loss (dB)	Isolation (dB)	Switching Speed (µs)	Model No	1	2-4	5-9	10+	ROW
USB	0.5 - 18.0	6	60	6,000	PE71S3900	\$3,108.63	\$2,922.11	\$2,766.68	\$2,642.34	33
	0.5 - 40.0				PE71S3901	\$4,452.36	\$4,185.22	\$3,962.60	\$3,784.51	34

High Isolation PIN Diode Switches

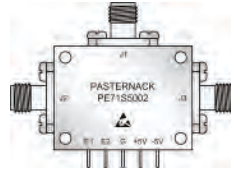

Switch Design	Freq. (GHz.)	Typ Iso (dB)	Typ IL (dB)	Switch Time (ns)	TTL Control	Conn. Type	Model No	1	2-4	5-9	10+	ROW
SPST	0 - 20	65	6	8.5	Solder Pin	SMAFemale	PE71S5001	\$6,101.05	\$5,734.99	\$5,429.93	\$5,185.89	35
SPDT	1 - 2	90	1	75	Solder Terminals		PE71S5002	\$1,792.96	\$1,685.38	\$1,595.73	\$1,524.02	36
	0 - 18	65	3	12	Solder Pin		PE71S5005	\$6,061.54	\$5,697.85	\$5,394.77	\$5,152.31	37
	0 - 20	35	4	5			PE71S5000	\$4,067.37	\$3,823.33	\$3,619.96	\$3,457.26	38
	SP4T	2 - 6	80	1.8	35		Solder Terminals	PE71S5003	\$2,435.94	\$2,289.78	\$2,167.99	\$2,070.55
6 - 12		75	2.5	40	PE71S5004			\$2,525.10	\$2,373.59	\$2,247.34	\$2,146.34	40
0 - 20		38	3.8		Solder Pin		PE71S5006	\$7,249.51	\$6,814.54	\$6,452.06	\$6,162.08	41

Waveguide PIN Diode Switches, See page [232](#)

INDEX GUIDE TO SYNTHESIZERS AND OSCILLATORS

VOLTAGE CONTROLLED OSCILLATORS.....	195
<i>0.175" Ultra Small Commercial Surface Mount Packaged VCO.....</i>	<i>196</i>
<i>0.5" Commercial Surface Mount Packaged VCO.....</i>	<i>196</i>
<i>0.5" Commercial Surface Mount Packaged VCO w/ Integrated Buffer Amps.....</i>	<i>197</i>
<i>0.5" Commercial Surface Mount Packaged VCO w/ Low Noise.....</i>	<i>197</i>
<i>0.5" Commercial Surface Mount Packaged VCO w/ Modulation Input Port.....</i>	<i>198</i>
<i>0.5" Hermetically Sealed MIL Grade Surface Mount Packaged VCO.....</i>	<i>198</i>
<i>Connectorized Packaged VCO w/ Field Replaceable Connectors.....</i>	<i>198</i>
Hi Rel Hermetic Buffer Amp.....	198
Commercial Standard.....	199
<i>Phase Locked Crystal Oscillators.....</i>	<i>200</i>
<i>Phase Locked Oscillators.....</i>	<i>200</i>
<i>Reference Oscillators.....</i>	<i>199</i>
<i>Synthesizers.....</i>	<i>196</i>

See Our Website For Current Pricing & Real-Time Stock Availability!

Synthesizers & Oscillators



Free Shipping Available
via UPS Ground
to USA & Canada



Technical
Support
(866) 727-8376



Same-Day Shipping,
Even Custom
Cable Assemblies

WAVEGUIDE DETECTORS

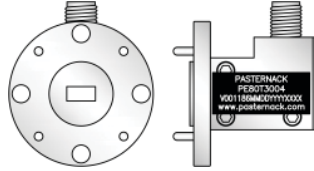

Connector 1	RF Frequency (GHz)	Voltage Sensitivity (V/nW)	Input Power (dBm)	Connector 2	ECCN	Model No	1	2-4	5-9	10+	ROW
WR-10 UG-387/U	75 - 100	-900	20	SMA Female	EAR99	PE80T3000	\$3,340.54	\$3,140.11	\$2,973.08	\$2,839.46	1
WR-12 UG-387/U	60 - 90	-900		SMA Female	EAR99	PE80T3001	\$3,699.10	\$3,477.15	\$3,292.20	\$3,144.24	2
WR-15 UG-385/U	50 - 75	-700		SMA Female	EAR99	PE80T3002	\$3,663.68	\$3,443.86	\$3,260.68	\$3,114.13	3
WR-19 UG-383/U	40 - 60	-800		SMA Female	EAR99	PE80T3003	\$3,629.29	\$3,411.53	\$3,230.07	\$3,084.90	4
WR-22 UG-383/U	33 - 50	-800		SMA Female	EAR99	PE80T3004	\$3,560.52	\$3,346.89	\$3,168.86	\$3,026.44	5
WR-28 UG-599/U	26.5 - 40	-1,000		SMA Female	EAR99	PE80T3005	\$3,230.20	\$3,036.39	\$2,874.88	\$2,745.67	6

WAVEGUIDE DIRECT READ ATTEN.

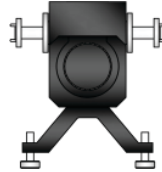

WG Type	RF Freq. (GHz)	Max Atten (dB)	IL (dB)	Max VSWR	Input Power (Watts)	Flange Type	ECCN	Model No	1	2-4	5-9	10+	ROW
WR-10	75 - 110	50	1	1.2:1	0.2	Round Cover UG-387/U-Mod	EAR99	PE-W10AT5001	\$5,198.54	\$4,990.60	\$4,782.66	\$4,574.72	7
WR-12	60 - 90		0.9	1.2:1	0.2	Round Cover UG-387/U	EAR99	PE-W12AT5001	\$5,406.48	\$5,190.22	\$4,973.96	\$4,757.70	8
WR-15	50 - 75		0.8	1.2:1	0.3	Round Cover UG-385/U	EAR99	PE-W15AT5001	\$5,198.54	\$4,990.60	\$4,782.66	\$4,574.72	9
WR-19	40 - 60		0.7	1.15:1	0.2	Round Cover UG-383/U-Mod	EAR99	PE-W19AT5001	\$5,198.54	\$4,990.60	\$4,782.66	\$4,574.72	10
WR-22	33 - 50		0.6	1.15:1	0.4	Round Cover UG-383/U	EAR99	PE-W22AT5001	\$5,198.54	\$4,990.60	\$4,782.66	\$4,574.72	11
WR-28	26.5 - 40		0.5	1.15:1	0.5	Square Cover UG-599/U	EAR99	PE-W28AT5001	\$5,198.54	\$4,990.60	\$4,782.66	\$4,574.72	12
WR-42	18 - 26.5		1	1.15:1	1	Square Cover UG-595/U	EAR99	PE-W42AT5001	\$5,406.48	\$5,190.22	\$4,973.96	\$4,757.70	13

WAVEGUIDE EMS



- Features:
- A: Absorptive
 - AR: Auto Reset
 - B: Break Before Make
 - F: Failsafe
 - D: Diode
 - GR: Global Reset
 - H: Hot Switches
 - I: Indicators
 - L: Latching
 - M: Manual Override
 - N: Normally Open
 - P: Pulse
 - R: Reflective
 - RS: Reset
 - S: Self Cut Off
 - T: Terminated
 - TTL: TTL Logic

WG Type	Switch Type	RF Freq. (GHz)	Actuator / Features	IL (dB)	Iso (dB)	DC Power (V)	ECCN	Model No	1	2-4	5-9	10+	ROW
WR-28	SPDT	26.5 - 40	B/L/S, I, M	0.15	55	28	EAR99	PEWGS6000	\$3,490.70	\$3,281.26	\$3,106.72	\$2,967.10	14
			B/L/TTL, S, I, M	0.15	55		EAR99	PEWGS6001	\$3,490.70	\$3,281.26	\$3,106.72	\$2,967.10	15
			B/L/S, I, M	0.15	55	12	EAR99	PEWGS6002	\$3,386.50	\$3,183.31	\$3,013.99	\$2,878.53	16
WR-42		18 - 26.5	B/L/TTL, S, I, M	0.15	55	28	EAR99	PEWGS6003	\$3,386.50	\$3,183.31	\$3,013.99	\$2,878.53	17
			B/L/S, I, M	0.15	60		EAR99	PEWGS6004	\$3,490.70	\$3,281.26	\$3,106.72	\$2,967.10	18
			B/L/TTL, S, I, M	0.15	60	12	EAR99	PEWGS6005	\$3,490.70	\$3,281.26	\$3,106.72	\$2,967.10	19
WR-62	12.4 - 18	B/L/S, I, M	0.15	60	28	EAR99	PEWGS6006	\$3,386.50	\$3,183.31	\$3,013.99	\$2,878.53	20	
		B/L/TTL, S, I, M	0.15	60		EAR99	PEWGS6007	\$3,386.50	\$3,183.31	\$3,013.99	\$2,878.53	21	
		B/L/S, I, M	0.1	60	12	EAR99	PEWGS6008	\$3,490.70	\$3,281.26	\$3,106.72	\$2,967.10	22	
WR-75	10 - 15	B/L/TTL, S, I, M	0.1	60	28	EAR99	PEWGS6009	\$3,490.70	\$3,281.26	\$3,106.72	\$2,967.10	23	
		B/L/S, I, M	0.1	60		EAR99	PEWGS6010	\$3,386.50	\$3,183.31	\$3,013.99	\$2,878.53	24	
		B/L/TTL, S, I, M	0.1	60	12	EAR99	PEWGS6011	\$3,386.50	\$3,183.31	\$3,013.99	\$2,878.53	25	
WR-75	10 - 15	B/L/S, I, M	0.05	75	28	EAR99	PEWGS6012	\$3,490.70	\$3,281.26	\$3,106.72	\$2,967.10	26	
		B/L/TTL, S, I, M	0.05	75		EAR99	PEWGS6013	\$3,803.30	\$3,575.10	\$3,384.94	\$3,232.81	27	
		B/L/S, I, M	0.05	75	12	EAR99	PEWGS6014	\$3,386.50	\$3,183.31	\$3,013.99	\$2,878.53	28	
			B/L/TTL, S, I, M	0.05	75		EAR99	PEWGS6015	\$3,386.50	\$3,183.31	\$3,013.99	\$2,878.53	29

WAVEGUIDE EMS



- Features:
- A: Absorptive
 - AR: Auto Reset
 - B: Break Before Make
 - F: Failsafe
 - D: Diode
 - GR: Global Reset
 - H: Hot Switches
 - I: Indicators
 - L: Latching
 - M: Manual Override
 - N: Normally Open
 - P: Pulse
 - R: Reflective
 - RS: Reset
 - S: Self Cut Off
 - T: Terminated
 - TTL: TTL Logic

WG Type	Switch Type	RF Freq. (GHz.)	Actuator / Features	IL (dB)	Iso (dB)	DC Power (V)	ECCN	Model No	1	2-4	5-9	10+	ROW		
WR-90	SPDT	8.2 - 12.4	B/L/S, I, M	0.07	80	28	EAR99	PEWGS6016	\$3,490.70	\$3,281.26	\$3,106.72	\$2,967.10	30		
			B/L/TTL, S, I, M	0.07	80		EAR99	PEWGS6017	\$3,490.70	\$3,281.26	\$3,106.72	\$2,967.10	31		
			B/L/S, I, M	0.07	80	12	EAR99	PEWGS6018	\$3,386.50	\$3,183.31	\$3,013.99	\$2,878.53	32		
B/L/TTL, S, I, M		0.07	80	EAR99	PEWGS6019		\$3,386.50	\$3,183.31	\$3,013.99	\$2,878.53	33				
WR-112		SPDT	7.05 - 10	B/L/S, I, M	0.05	80	28	EAR99	PEWGS6020	\$3,490.70	\$3,281.26	\$3,106.72	\$2,967.10	34	
				B/L/TTL, S, I, M	0.05	80		EAR99	PEWGS6021	\$3,490.70	\$3,281.26	\$3,106.72	\$2,967.10	35	
				B/L/S, I, M	0.05	80	12	EAR99	PEWGS6022	\$3,386.50	\$3,183.31	\$3,013.99	\$2,878.53	36	
B/L/TTL, S, I, M			0.05	80	EAR99	PEWGS6023		\$3,386.50	\$3,183.31	\$3,013.99	\$2,878.53	37			
WR-137			SPDT	5.85 - 8.2	B/L/S, I, M	0.02	70	28	EAR99	PEWGS6024	\$3,490.70	\$3,281.26	\$3,106.72	\$2,967.10	38
					B/L/TTL, S, I, M	0.02	70		EAR99	PEWGS6025	\$3,490.70	\$3,281.26	\$3,106.72	\$2,967.10	39
					B/L/S, I, M	0.02	70	12	EAR99	PEWGS6026	\$3,386.50	\$3,183.31	\$3,013.99	\$2,878.53	40
B/L/TTL, S, I, M				0.02	70	EAR99	PEWGS6027		\$3,386.50	\$3,183.31	\$3,013.99	\$2,878.53	41		

ELECTROMECHANICAL RELAY SWITCHES

see page [184](#)

FLEXIBLE WAVEGUIDES

Seamless

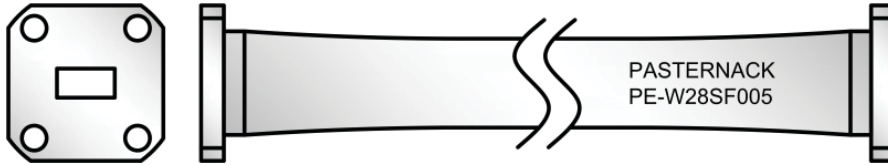

Waveguide Type	RF Frequency (GHz.)	IL (dB)	Max VSWR	Length (in)	Flange Type	ECCN	Model No	1	2-4	5-9	10+	ROW
WR-22	33 - 50	0.49	1.2:1	6	Round Cover UG-383/U	EAR99	PE-W22SF005-6	\$1,576.89	\$1,513.81	\$1,450.74	\$1,387.66	42
		0.49	1.2:1	12	Round Cover UG-383/U	EAR99	PE-W22SF005-12	\$2,493.85	\$2,394.10	\$2,294.34	\$2,194.59	43
		0.49	1.2:1	24	Round Cover UG-383/U	EAR99	PE-W22SF005-24	\$3,313.56	\$3,181.02	\$3,048.48	\$2,915.93	44
WR-28	26.5 - 40	0.49	1.2:1	12	Square Cover UG-599/U	EAR99	PE-W28SF005-12	\$1,285.13	\$1,233.72	\$1,182.32	\$1,130.91	45
		0.98	1.2:1	24	Square Cover UG-599/U	EAR99	PE-W28SF005-24	\$2,125.68	\$2,040.65	\$1,955.63	\$1,870.60	46
		1.47	1.2:1	36	Square Cover UG-599/U	EAR99	PE-W28SF005-36	\$2,966.24	\$2,847.59	\$2,728.94	\$2,610.29	47
WR-34	22 - 33	0.4	1.15:1	12	Square Cover UG-1530/U	EAR99	PE-W34SF005-12	\$1,285.13	\$1,233.72	\$1,182.32	\$1,130.91	48
		0.8	1.15:1	24	Square Cover UG-1530/U	EAR99	PE-W34SF005-24	\$2,125.68	\$2,040.65	\$1,955.63	\$1,870.60	49
		1.2	1.15:1	36	Square Cover UG-1530/U	EAR99	PE-W34SF005-36	\$2,966.24	\$2,847.59	\$2,728.94	\$2,610.29	50
WR-42	18 - 26.5	0.27	1.15:1	12	Square Cover UG-595/U	EAR99	PE-W42SF005-12	\$1,128.83	\$1,083.68	\$1,038.52	\$993.37	51
		0.54	1.15:1	24	Square Cover UG-595/U	EAR99	PE-W42SF005-24	\$1,833.92	\$1,760.56	\$1,687.21	\$1,613.85	52
		0.81	1.15:1	36	Square Cover UG-595/U	EAR99	PE-W42SF005-36	\$2,542.48	\$2,440.78	\$2,339.08	\$2,237.38	53
WR-51	15 - 22	0.18	1.1:1	12	Square Cover	EAR99	PE-W51SF005-12	\$1,139.25	\$1,093.68	\$1,048.11	\$1,002.54	54
		0.36	1.1:1	24	Square Cover	EAR99	PE-W51SF005-24	\$1,840.88	\$1,767.24	\$1,693.61	\$1,619.97	55
		0.54	1.1:1	36	Square Cover	EAR99	PE-W51SF005-36	\$2,549.44	\$2,447.46	\$2,345.48	\$2,243.51	56
WR-62	12.4 - 18	0.14	1.08:1	12	Square Cover UG-1665/U	EAR99	PE-W62SF005-12	\$1,083.68	\$1,040.33	\$996.99	\$953.64	57
		0.28	1.08:1	24	Square Cover UG-1665/U	EAR99	PE-W62SF005-24	\$1,625.52	\$1,560.50	\$1,495.48	\$1,430.46	58
		0.42	1.08:1	36	Square Cover UG-1665/U	EAR99	PE-W62SF005-36	\$2,260.32	\$2,169.91	\$2,079.49	\$1,989.08	59
WR-75	10 - 15	0.12	1.07:1	12	Square Cover	EAR99	PE-W75SF005-12	\$1,059.38	\$1,017.00	\$974.63	\$932.25	60
		0.24	1.07:1	24	Square Cover	EAR99	PE-W75SF005-24	\$1,712.22	\$1,643.73	\$1,575.24	\$1,506.75	61
		0.36	1.07:1	36	Square Cover	EAR99	PE-W75SF005-36	\$2,326.31	\$2,233.26	\$2,140.21	\$2,047.16	62
WR-90	8.2 - 12.4	0.9	1.07:1	12	CPR-90G	EAR99	PE-W90SF006-12	\$1,083.68	\$1,040.33	\$996.99	\$953.64	63
		0.18	1.07:1	24	CPR-90G	EAR99	PE-W90SF006-24	\$1,695.00	\$1,627.20	\$1,559.40	\$1,491.60	64
		0.27	1.07:1	36	CPR-90G	EAR99	PE-W90SF006-36	\$2,299.36	\$2,207.39	\$2,115.41	\$2,023.44	65
		0.09	1.07:1	12	Square Cover UG-39/U	EAR99	PE-W90SF005-12	\$1,083.68	\$1,040.33	\$996.99	\$953.64	66
		0.18	1.07:1	24	Square Cover UG-39/U	EAR99	PE-W90SF005-24	\$1,695.00	\$1,627.20	\$1,559.40	\$1,491.60	67
		0.27	1.07:1	36	Square Cover UG-39/U	EAR99	PE-W90SF005-36	\$2,299.36	\$2,207.39	\$2,115.41	\$2,023.44	68



Free Shipping Available
via UPS Ground to
USA & Canada



Technical
Support
(866) 727-8376



Same-Day Shipping,
Even Custom
Cable Assemblies

WAVEGUIDE PHASE SHIFTERS

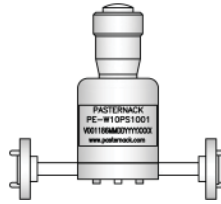

WG Type	RF Freq. (GHz.)	Phase Range (GHz.)	Input Power (Watts)	IL (dB)	Length (in)	Flange Type	ECCN	Model No	1	2-4	5-9	10+	ROW
WR-10	75 - 110	0 - 180°	0.6	1	3	Round Cover UG-387/U-Mod	EAR99	PE-W10PS1001	\$2,091.09	\$2,007.45	\$1,923.80	\$1,840.16	30
WR-12	60 - 90	0 - 180°	0.7	1	3	Round Cover UG-387/U	EAR99	PE-W12PS1001	\$2,091.09	\$2,007.45	\$1,923.80	\$1,840.16	31
WR-15	50 - 75	0 - 180°	0.8	1	3	Round Cover UG-385/U	EAR99	PE-W15PS1001	\$2,091.09	\$2,007.45	\$1,923.80	\$1,840.16	32
WR-19	40 - 60	0 - 180°	1	1	3	Round Cover UG-383/U-Mod	EAR99	PE-W19PS1001	\$2,091.09	\$2,007.45	\$1,923.80	\$1,840.16	33
WR-22	33 - 50	0 - 180°	1	1	4	Round Cover UG-383/U	EAR99	PE-W22PS1001	\$2,091.09	\$2,007.45	\$1,923.80	\$1,840.16	34
WR-28	26.5 - 40	0 - 180°	1	1	4	Square Cover UG-599/U	EAR99	PE-W28PS1001	\$2,132.92	\$2,047.60	\$1,962.29	\$1,876.97	35
WR-42	18 - 26.5	0 - 180°	1.5	1	4	Square Cover UG-595/U	EAR99	PE-W42PS1001	\$2,091.09	\$2,007.45	\$1,923.80	\$1,840.16	36

WAVEGUIDE PIN DIODE SWITCHES

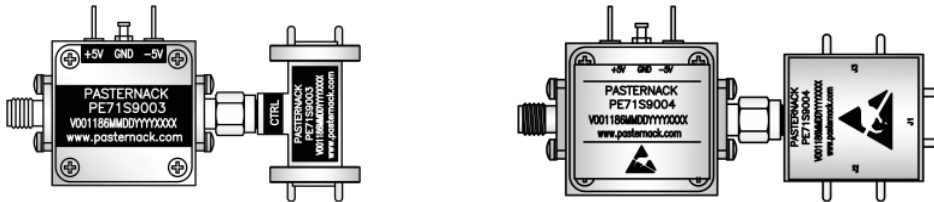

WG Type	Switch Type	RF Freq. (GHz.)	IL (dB)	Min Isolation (dB)	Max Switching (in)	Flange Type	ECCN	Model No	1	2-4	5-9	10+	ROW
WR-10	SPST/ Reflective SPDT/ Reflective	75 - 110	5.5	20	300	Round Cover UG-387/U	EAR99	PE71S9003	\$8,336.00	\$7,835.84	\$7,419.04	\$7,085.60	37
			7	20	300	Round Cover UG-387/U	EAR99	PE71S9004	\$9,899.00	\$9,305.06	\$8,810.11	\$8,414.15	38
WR-12	SPST/ Reflective SPDT/ Reflective	60 - 90	4.5	20	300	Round Cover UG-387/U	EAR99	PE71S9001	\$7,640.99	\$7,182.53	\$6,800.48	\$6,494.84	39
			6	20	300	Round Cover UG-387/U	EAR99	PE71S9002	\$9,031.02	\$8,489.16	\$8,037.61	\$7,676.37	40

PIN DIODE SWITCHES, see page [190](#)

WAVEGUIDE POWER AMPLIFIERS



Waveguide Type	RF Frequency (GHz.)	Min Gain (dB)	Psat (dBm)	Flange Type	ECCN	Model No	1	2-4	5-9	10+	ROW
WR-12	70.5 - 76.5	25	20	Round Cover UG-387/U	EAR99	PE15A4023	\$10,766.99	\$10,120.97	\$9,582.62	\$9,151.94	41
	80.5 - 86.5	20	19	Round Cover UG-387/U	EAR99	PE15A4024	\$11,201.50	\$10,529.41	\$9,969.34	\$9,521.28	42

PASTERNAK ENTERPRISES -- REACH PRODUCT COMPLIANCE PROGRAM

What is REACH Compliance?

Regulation (EC) No. 1907/2006 of the European Parliament and of the Council of 18 December 2006 is commonly referred to as REACH (Registration, Evaluation, Authorization, and Restriction of Chemicals). The REACH regulation became effective on June 1, 2007 to streamline and improve the former legislative framework for chemicals available in the European Union (EU) and European Economic Area (EEA) countries.

The objective of REACH is to improve protection of human health and the protection of the environment from the exposure to chemicals. REACH compliance is mandatory for products manufactured in, or imported into the European Union (EU).

As outlined by the REACH regulation, any organization manufacturing, importing, using or placing a substance, mixture, article or product on the EU market will be responsible for ensuring that the component substances are in compliance with REACH regulations.

Determining REACH Compliance of Pasternack Products:

Pasternack Enterprises does not currently either manufacture or import any chemical substances into the EU on their own or in articles (products) in quantities of 1 ton or more per year. In addition, products imported by Pasternack Enterprises' customers do not contain chemical substances intended to be released during the normal and reasonably foreseeable conditions of the product's use as defined by the REACH regulation and existing guidance.

However, under REACH, there is an obligation to ensure that articles do not contain <0.1% by weight of Substances of Very High Concern (SVHCs). SVHCs are substances that may cause cancer or other serious health or environmental effects and thus face restriction or outright bans, and are listed in a regularly-updated 'Candidate list'. The current Candidate list can be downloaded from the European Chemicals Agency (ECHA) website:

http://echa.europa.eu/chem_data/authorisation_process/candidate_list_table_en.asp

For each part that has been found to comply with the REACH SVHC reporting requirements, we show an indication of compliance adjacent to the part number using this symbol:



All products displaying this symbol on our website are assured to contain no SVHCs as defined by the Candidate List displayed on the Pasternack REACH certificate. When you locate the product you need on our website, please click on the "Product ID or Part Number". You will see the "REACH symbol" for the specific part. Click on this symbol to view the Certificate of REACH Compliance (printable if needed) for the specific product as well as the applicable ECHA SVHC Candidate list Date.

Pasternack Enterprises - REACH Product Compliance Program:

At Pasternack Enterprises, we recognize our responsibility as a worldwide supplier of RF, Microwave and Fiber Optic Products subject to the REACH regulations. We have completed a comprehensive effort internally and with our supply chain to determine the REACH compliance of our products. You will find our Reach Symbol adjacent to all products on our website that have been determined by Pasternack and our supply chain to contain less than 0.1% by weight of the REACH substances. You will also see the applicable ECHA SVHC Candidate List Date. "Please refer to our website at www.Pasternack.com.

The Pasternack Enterprises REACH Product Compliance Program is implemented in accordance with Regulation No. 1907/2006 of the European Parliament and the Council of 18 December 2006. Pasternack has implemented a REACH compliance program to address this legislation. Pasternack Enterprises does not currently either manufacture or import any chemical substances into the EU on their own or in articles (products) in quantities of 1 ton or more per year. In addition, products imported by Pasternack Enterprises' customers do not contain chemical substances intended to be released during the normal and reasonably foreseeable conditions of the product's use as defined by the REACH regulation and existing guidance. Thus, Pasternack Enterprises does not currently have a direct REACH obligation to pre-register substances. Pasternack's REACH Product Compliance is determined by a certification from our supply chain. A Pasternack product is deemed to be REACH compliant when it does not contain Substances of Very High Concern (SVHCs) beyond the specified concentration limits of less than 0.1% by weight as outlined in REACH 1907/2006/EU regulation.

Need More Information?

If you have questions regarding REACH Product Certification on Pasternack's products, please contact the Pasternack REACH Compliance Team via email at REACH@Pasternack.com or by calling Toll-Free within North America at 1-866-PASTERNAK (1-866-727-8376). International customers, please call +1-949-261-1920.



Free Shipping Available
via UPS Ground
to USA & Canada



Technical
Support
(866) 727-8376



Same-Day Shipping,
Even Custom
Cable Assemblies

PASTERNAK ENTERPRISES ROHS COMPLIANCE PROGRAM

Lead-free solder is now available for all cable assemblies upon request or online at www.Pasternack.com.

Our Commitment

At Pasternack, we recognize our responsibility as an international supplier of RF, Microwave and Millimeter wave electronics products to maintain a comprehensive RoHS compliance program. We are fully committed to offering RoHS compliance on the majority of our products and posting accurate RoHS compliance status for all of our products. We have posted this data on our website so that it can be easily found for each part number within our on-line catalogue.

What is RoHS Compliance?

The European Union set forth the RoHS (Restriction of Hazardous Substances) Directive to establish environmental guidelines and legislation to reduce the presence of six (6) materials deemed hazardous to the environment. To comply, products entering the EU must not have a homogeneous presence of these materials above the following levels by weight percentage

- Lead (Pb) < 0.1%
- Mercury (Hg) < 0.1%
- Cadmium (Cd) < 0.01%
- Hexavalent Chromium (CrVI) < 0.1%
- Polybrominated Biphenyls (PBB) < 0.1%
- Polybrominated Diphenyl Esters (PBDE) < 0.1%

Determining Pasternack RoHS Compliance

All products displaying this symbol on our website have been certified as RoHS Compliant. Click on the symbol to view the Certificate of RoHS Compliance for that product.



Lead Free Cable Assemblies

Many of Pasternack's cable assemblies are built with leaded solder. If so, the part will not be RoHS compliant and a certificate will not be found on the product page for that assembly. However, many of these assemblies can be brought into RoHS compliance through the use of Lead-Free solder. If the assembly you desire is not RoHS compliant, there may be a RoHS compliant version with a similar part number. If so, you will see an "LF" contained in the basic part number (example PE3067LF-24 is the lead free version of PE3067-24). Please note: the "LF" designation is used only when the base part number is not RoHS compliant. Many assemblies do not include "LF" and are compliant because they are only offered in a RoHS compliant configuration.

For More Information

Please direct any questions to Pasternack Enterprises Technical Support via email at TechSupport@Pasternack.com or by calling Toll-Free within North America at 1-866-PASTERNAK (866-727-8376). International customers, please use +1-949-261-1920.

MAILING LIST CHANGES

If you receive more than one RF Product Guide with the same name and address, please notify Pasternack and pass the RF Product Guide along to a friend. Also, if you do not require multiple copies to the same company address, contact a sales representative to verify and modify your mailing information. A forms-based communications method to add, delete or modify mailing information is available at www.pasternack.com. By clicking "Contact Us", and then clicking "Remove Name from Mailing List", you may complete the form to request a change to your mailing preferences. In addition, by clicking "RF Product Guide", and then clicking "Request a Printed RF Product Guide", you may add your contact information to our mailing list. Please note service opt-in and opt-out options located on the forms. Alternatively, you may mail, email, telephone or fax Pasternack your request.

PLACING YOUR ORDER

► **By Telephone: 866-PASTERNAK (866-727-8376)
US & Canada, or 949-261-1920**

Our friendly sales representatives are ready to serve you from 5:00am to 5:30pm Pacific Standard Time (PST), Monday through Friday. For the most efficient service, please have ready a list of quantities and part numbers and, if paying by credit card, your MasterCard, VISA, American Express or Discover card. Note: Calls may be recorded or monitored for quality and training purposes.

► **By Fax: 949-261-7451**

Our fax lines can be accessed 7 days a week, 24 hours a day. Orders received after 4:00pm PST will be promptly processed and shipped the next business day. Please include your daytime phone number and/or email address in case we have any questions about your order.

► **By Internet: www.Pasternack.com
or Email: sales@pasternack.com**

Order online 7 days a week, 24 hours a day using our online ordering system. Just search for the items you want and add them to your shopping cart. Internet orders entered after 4:00 pm PST will be promptly processed and shipped the next business day.

► **By Mail: Simply Mail Your Order To:
Pasternack Enterprises, Inc.
17802 Fitch
PO Box 16759
Irvine, CA 92623-6759 USA**

International customers, please see "International Orders" below for additional information.

Terms and Conditions of Sale:

The following from Pasternack's Binding Terms and Conditions of Sale are provided for your convenience. A complete documentation of the Binding Terms and Conditions of Sale may be found in the back of the RF Product Guide, or on Pasternack's website at <http://www.pasternack.com/t-terms-of-sale.aspx>. Any questions or clarifications may be answered by contacting Customer Service at (+1) 949-261-1920 or by any of the methods listed above.

No Minimum Order Requirement

Ground Freight is Free:

On UPS Ground orders, there is no charge for shipping for USA & Canada orders of \$100.00 or greater. Otherwise, shipping or freight charges and insurance will be paid by the customer. All sales are made FOB Point (as defined by the INCOTERMS 2000) in Irvine, CA USA. Shipping or freight charges from Pasternack's Irvine, CA factory are prepaid and added to the invoice or billed collect.

Same-Day Shipment:

Same-day shipment will apply to orders received Monday through Friday, prior to 4:00pm PST.

- All UPS air and surface options
- All FedEx air options (with an approved account number)
- Most other shipping options, including DHL (with an approved account number) and USPS

Counter-to-Counter Shipping:

For your urgent order requiring our fastest shipping method, we will place your order on the next available flight from Santa Ana-Orange County John Wayne International Airport (Airport code: SNA) to the destination you specify. Please call for details.

Payment Terms:

Pasternack offers a number of convenient payment methods:

For United States customers, we offer check, money order, MasterCard, VISA, American Express, Discover, and C.O.D. as well as open account credit to qualified institutions and businesses. Payment must be made in US Dollars.

For Canadian customers, we offer all of the above payment options except C.O.D.
For International customers, see **International Orders**.

Open Account Credit:

Net 30 Days terms are available to businesses, schools and agencies subject to credit approval. Approval can begin by submitting a completed Credit Application, which can be found online at:

www.Pasternack.com/t-CreditApplication.aspx

EFT/Wire Transfers:

Please contact us for details. We will inform you of the total amount which will include shipping charges and any applicable wire transfer fees. Orders will not be accepted until funds have been received in full.

WELLS FARGO BANK
420 Montgomery St.
San Francisco, CA 94104 USA
Account Number: 4270 0000 0000 0000 1
Routing Number: 121000248
SWIFT Number: WFBUS6S

International Orders:

In addition to the United States and its territories, Pasternack accepts international orders. All orders of international origin are exported from the US in accordance with the Export Administration Regulations. Diversion contrary to US Law is prohibited. Please see Pasternack's Binding Terms and Conditions of Sale for full details.

Pasternack has international distributors for the following countries:

Africa: Namibia, South Africa

Asia-Pacific: Australia, China PRC, India, Indonesia, Japan, Malaysia, New Zealand, Singapore, South Korea, Thailand

Europe: Austria, Belgium, Czech Republic, Denmark, Finland, France, Germany, Ireland, Italy, Kazakhstan, Luxembourg, Netherlands, Norway, Poland, Portugal, Russia, Slovakia, Spain, Sweden, Switzerland, Turkey, United Kingdom

Middle East: Israel

South America: Brazil

To access their complete contact information, please see our International Distributors section in this RF Product Guide. (inside back cover)

International Shipping Charges:

Shipping or freight charges and insurance will be paid by the customer. All sales are made FOB Point (as defined by the INCOTERMS 2000) in Irvine, CA USA. We ship orders by UPS, FedEx (with an approved account number), or DHL (with approved account number) with delivery in 2 to 3 days to most locations worldwide.

International Taxes and Duties:

Customer is responsible for duties and taxes.



Free Shipping Available
via UPS Ground
to USA & Canada



Technical
Support
(866) 727-8376



Same-Day Shipping,
Even Custom
Cable Assemblies

BINDING TERMS AND CONDITIONS OF SALE

The following are the terms and conditions ("Terms and Conditions") for the sale of products ("Products") by Pasternack Enterprises, Inc. ("Pasternack") to Pasternack's customers ("Customers"). Please read this agreement carefully. Any different or additional terms set forth in customer's purchase order or similar communication are objected to and shall not be binding on the company unless a separate agreement has been signed by an authorized officer of the company. By placing an order for products from the company, or by accepting delivery of the products described on the applicable packing slip, bill of lading and/or invoice received with the products, you agree to be bound by and accept these terms and conditions of sale.

1. ACCEPTANCE AND CANCELLATION OF ORDERS

All orders are subject to acceptance by Pasternack in writing by a duly authorized agent of Pasternack; any written acknowledgement of receipt of an order shall not, in and of itself, constitute such acceptance. Orders accepted and processed by Pasternack may not be cancelled by Customer except as covered by the Limited Warranty. All sales are final. Cable Assemblies and Non-Standard Products are also Non-Cancelable/Non-Refundable ("NC/NR"). Non-Standard Parts are defined as Products which are special orders, custom orders, orders for non-standard products, products not customarily in stock or orders for value-added products. In the event of cancellation or other withdrawal of an order for any reason and without limiting any other remedy which Pasternack may have as a result of such cancellation or other withdrawal, reasonable cancellation or restocking charges, which shall include all expenses then incurred and commitments made by Pasternack, shall be paid by Customer to Pasternack. Customer requests to reschedule are subject to acceptance by Pasternack in its sole discretion. Orders may not be rescheduled after the order has been submitted by Pasternack to the shipment carrier.

2. PRICES

Orders are billed at the prices (in US dollars) in effect at the time of shipment. Prices will be as specified by Pasternack and will be applicable for the period specified in Pasternack's quote. If no period is specified, quoted prices will be applicable for thirty (30) days. The website contains the most current pricing and is the price reference for orders. Pricing included in the catalog is for reference only and final pricing is determined by the published website price. Prices shown in the RF Product Guide (Catalog) and on the website are subject to change without notice. Prices are exclusive of taxes, impositions and other charges, including: sales, use, excise, value added and similar taxes or charges imposed by any government authority, international shipping charges, forwarding agent's and broker's fees, bank fees, consular fees, document fees and import duties.

3. TERMS OF PAYMENT

All payments must be in US Dollars, or will be converted to US Dollars using the available exchange rate at the time of purchase.

MasterCard, VISA, Discover, and American Express credit cards, purchase cards and major bank debit cards are accepted. Payment via net thirty (30) days is available to businesses, schools and agencies or as otherwise specified by Pasternack subject to credit approval.

For International Orders

MasterCard, VISA, and American Express credit cards are accepted. Payment via open credit account with Net thirty (30) days may be established for companies having three U.S. references accepted to Pasternack. Prepaid Wire Transfer: You can wire the funds to our bank. We will contact you with the total amount, which will include shipping charges and a \$40 wire transfer fee. Orders will not be accepted until funds have been received in full and the Purchase Order (PO) has been received. Customer is responsible for sales, use, excise, value added and similar taxes or charges imposed by any government authority, international shipping charges, forwarding agent's and broker's fees, bank fees, consular fees, document fees and import duties.

4. SALES TAX

California residents are required to remit sales tax. Pasternack does not remit sales tax to states other than California. Any sales tax due that is not collected by Pasternack is the responsibility of the customer.

5. TOLERANCES

All coaxial cable assemblies displayed in the Pasternack catalog and website have a standard cable length tolerance of $\pm 1.5\%$ or 3/8 inches (0.375"), whichever is greater. Cable Assemblies in excess of this tolerance factor are eligible for repair and/or replacement under the terms of the Pasternack Limited Warranty.

6. DELIVERY AND TITLE

Shipping or freight charges and insurance will be paid by the customer. All sales are made FCA Shipping Point (as defined by the INCOTERMS 2000) in Irvine, CA USA. Shipping or freight charges from Pasternack's Irvine, CA facility are prepaid and added to the invoice, or billed collect. Subject to Pasternack's right of stoppage in transit, delivery of the Products to the carrier will constitute delivery to Customer and title and risk of loss will pass to Customer. Pasternack will make reasonable efforts to initiate shipment and schedule delivery as close as possible to Customer's requested delivery date(s). Customer acknowledges that delivery dates provided by Pasternack are estimates only and that Pasternack will not be liable for failure to deliver on such dates. Selection of the carrier and delivery route will be made by Pasternack unless specifically designated by Customer. Pasternack reserves the right to make deliveries in installments. Delay in delivery of one installment will not entitle Customer to cancel any other installment(s). Delivery of any installment of Products within thirty (30) days after the date requested will constitute a

timely delivery. Delivery of a quantity that varies from the quantity specified shall not relieve Customer of the obligation to accept delivery and pay for the Products delivered.

7. PASTERNAK'S LIMITED WARRANTY

All products are covered by a LIMITED WARRANTY for a period of one (1) year from the date of shipment when purchased from Pasternack Enterprises, Inc. Customer must notify Pasternack within one (1) year from date of shipment of any defective product. An approved Return Material Authorization (RMA) number must first be obtained from Pasternack prior to the return of any merchandise to Pasternack for inspection under warranty. Shipping charges for all materials returned under this Limited Warranty are to be prepaid by the Customer. This warranty is limited to the original purchaser. Pasternack's liability arising out of any sale of products to Customer is expressly limited to either (1) Credit for the purchase price paid by Customer for such products (without interest), or (2) Repair and/or replacement of such products, found to be defective after inspection by Pasternack, and such remedies shall be exclusive and in lieu of all others. THIS WARRANTY IS IN LIEU OF ANY AND ALL OTHER WARRANTIES, WHETHER ORAL, WRITTEN, EXPRESSED, IMPLIED OR STATUTORY. ANY IMPLIED WARRANTIES OF MERCHANTABILITY, FITNESS FOR A PARTICULAR PURPOSE AND NON-INFRINGEMENT ARE HEREBY DISCLAIMED. Further, no warranty will apply if the Product has been subject to misuse, neglect, accident or modification, or has been soldered or altered in any way.

All returns must be shipped to: Pasternack Enterprises, Inc.
17802 Fitch
Irvine, CA 92614 USA

8. LIMITATION OF LIABILITIES

In no event shall Pasternack be liable for any special, incidental or consequential damages of any nature including, but not limited to, damages resulting from loss of profit or revenue, recall costs, claims for service interruptions or failure to supply downtime, testing, installations or removal costs, costs of substitute products, property damage, personal injury, death or legal expenses. Customer's recovery from Pasternack for any claim shall not exceed the purchase price paid by Customer for the goods, irrespective of the nature of the claim, whether in warrant, contract or otherwise. CUSTOMER SHALL INDEMNIFY, DEFEND AND HOLD PASTERNAK HARMLESS FROM ANY CLAIMS brought by any party regarding products supplied by Pasternack and incorporated into the customer's product.

9. STATEMENTS AND ADVICE

If statements or advice, technical or otherwise, are offered or given to Customer, such statements or advice will be deemed to be given as an accommodation to Customer and without charge and Pasternack shall have no responsibility or liability for the content or use of such statements or advice.

10. EXPORT CONTROL AND EMBARGOES

Products purchased or received under these Terms and Conditions are subject to export control and economic sanctions laws, restrictions, regulations and orders of the United States. Customer agrees to comply with all applicable export control laws, restrictions and regulations of the United States and shall not export, or transfer for the purpose of re-export, any product to any embargoed country or region, including but not limited to Cuba, the Crimean Region of Ukraine, Iran, North Korea, Sudan, and Syria, or to any denied, blocked, or designated person or entity as mentioned in any such United States or foreign law or regulation. Customer represents and warrants that it is not on the Denied Persons, Specially Designated Nationals or Debarred Persons List (as identified by the U.S. Treasury Office of Foreign Asset Control (OFAC) and by the U.S. Department of Commerce, Bureau of Industry and Security (BIS), or any other United States list of prohibited persons; is not owned or controlled by any person that is on one of those lists, or is otherwise prohibited by United States or other law from purchasing the products or services hereunder. Customer shall be solely responsible to obtain any license to export, re-export or import as may be required. Customer also agrees that it will not use these products in connection with the proliferation of weapons of mass destruction, including missiles, nuclear, chemical or biological weapons.

11. GENERAL

The Terms and Conditions may not be modified or cancelled without Pasternack's written agreement. Accordingly, goods furnished and services rendered by Pasternack are sold only on the terms and conditions stated herein. The Terms and Conditions will be governed by and construed in accordance with the laws of the State of California and the applicable laws of the United States of America. If Customer chooses to access the Pasternack website from outside the United States, Customer does so on their own initiative and is responsible for compliance with all applicable local laws.

12. INTELLECTUAL PROPERTY

The drawings, text, product depictions, logos, content, product descriptions, and organization and taxonomy of Pasternack's RF Product Guide and website and of the described content within the RF Product Guide and website are proprietary to Pasternack and protected by intellectual property laws, including but not limited to United States Copyright law and United States Trademark law. Pasternack owns copyrights in these referenced works as well as the selection, arrangement, coordination and structure of the arranged content and works within their RF Product Guide and website. Use of the RF Product Guide/website does not give you any right to modify, reproduce, transmit, publish, publicly display, adapt, or create derivative works or in any way exploit any of the materials and content of Pasternack's RF Product Guide or website.

WARNING: Products in this catalog can expose you to chemicals including phthalates, which are known to the State of California to cause cancer and birth defects or other reproductive harm. For more information, go to www.P65Warnings.ca.gov. For specific products impacted, please visit www.pasternack.com.

50-OHM CONVERSION TABLE

(dBm - volts- watts)

dBm	V	Po
+53	100.0	200W
+50	70.7	100W
+49	64.0	80W
+48	58.0	64W
+47	50.0	50W
+46	44.5	40W
+45	40.0	32W
+44	32.5	25W
+43	32.0	20W
+42	28.0	16W
+41	26.2	12.5W
+40	22.5	10W
+39	20.0	8W
+38	18.0	6.4W
+37	16.0	5W
+36	14.1	4W
+35	12.5	3.2W
+34	11.5	2.5W
+33	10.0	2W
+32	9.0	1.6W
+31	8.0	1.25W
+30	7.10	1.0W
+29	6.40	800 mW
+28	5.80	640 mW
+27	5.00	500 mW
+26	4.45	400 mW
+25	4.00	320 mW
+24	3.55	250 mW
+23	3.20	200 mW
+22	2.80	160 mW
+21	2.52	125 mW
+20	2.25	100 mW
+19	2.00	80 mW
+18	1.80	64 mW
+17	1.60	50 mW
+16	1.41	40 mW
+15	1.25	32 mW
+14	1.15	25 mW
+13	1.00	20 mW
+12	0.90	16 mW
+11	0.80	12.5 mW
+10	0.71	10 mW
+9	0.64	8 mW
+8	0.58	6.4 mW
+7	0.50	5 mW
+6	0.45	4 mW
+5	0.40	3.2 mW
+4	0.36	2.5 mW
+3	0.32	2.0 mW

dBm	V	Po
+2	0.28	1.6 mW
+1	0.25	1.25 mW
0	0.23	1.0 mW
-1	0.20	.80 mW
-2	0.18	.64 mW
-3	0.16	.50 mW
-4	0.14	.40 mW
-5	0.13	.32 mW
-6	0.12	.25 mW
-7	0.10	.20 mW
-8	0.09	.16 mW
-9	0.08	.125 mW
-10	0.07	.10 mW
-11	0.06	
-12	0.06	
-13	0.05	
-14	0.05	
-15	0.04	
-16	0.0355	
dBm	mV	Po
-17	31.5	
-18	28.5	
-19	25.1	
-20	22.5	.01 mW
-21	20.0	
-22	17.9	
-23	15.9	
-24	14.1	
-25	12.8	
-26	11.5	
-27	10.0	
-28	8.9	
-29	8.0	
-30	7.1	.001 mW
-31	6.25	
-32	5.8	
-33	5.0	
-34	4.5	
-35	4.0	
-36	3.5	
-37	3.2	
-38	2.85	
-39	2.5	
-40	2.25	.1 μ W
-41	2.0	
-42	1.8	
-43	1.6	
-44	1.4	
-45	1.25	

dBm	mV	Po
-46	1.18	
-47	1.0	
-48	0.9	
-49	0.8	
-50	0.71	.01 μ W
-51	0.64	
-52	0.57	
-53	0.5	
-54	0.45	
-55	0.4	
-56	0.351	
-57	0.32	
-58	0.286	
-59	0.251	
-60	0.225	.001 μ W
-61	0.2	
-62	0.18	
-63	0.16	
-64	0.141	
dBm	μ V	Po
-65	128	
-66	115	
-67	100	
-68	90	
-69	80	
-70	71	.1 nW
-71	65	
-72	58	
-73	50	
-74	45	
-75	40	
-76	35	
-77	32	
-78	29	
-79	25	
-80	22.5	.01 nW
-81	20	
-82	18	
-83	16	
-84	11.1	
-85	12.9	
-86	11.5	
-87	10.0	
-88	9.0	
-89	8.0	
-90	7.1	.001 nW
-91	6.1	
-92	5.75	
-93	5.0	

dBm	μ V	Po
-94	4.5	
-95	4.0	
-96	3.51	
-97	3.2	
-98	2.9	
-99	2.51	
-100	2.25	.1 pW
-101	2.0	
-102	1.8	
-103	1.6	
-104	1.41	
-105	1.27	
-106	1.18	
dBm	nV	Po
-107	1000	
-108	900	
-109	800	
-110	710	.01 pW
-109	640	
-112	580	
-113	500	
-114	450	
-115	400	
-116	355	
-117	825	
-118	285	
-119	251	
-120	225	.001 pW
-121	200	
-122	180	
-123	160	
-124	141	
-125	128	
-126	117	
-127	100	
-128	90	
-129	80	
-130	71	.1 fW
-131	61	
-132	58	
-133	50	
-134	45	
-135	40	
-136	35	
-137	33	
-138	29	
-139	25	
-140	23	.01 fW



Free Shipping Available
via UPS Ground to
USA & Canada



Technical
Support
(866) 727-8376



Same-Day Shipping,
Even Custom
Cable Assemblies

RETURN LOSS CONVERSION TABLE

Return Loss (dBm)	VSWR	Return Loss (dBm)	VSWR	Return Loss (dBm)	VSWR	Return Loss (dBm)	VSWR	Return Loss (dBm)	VSWR
46.064	1.01	13.842	1.51	9.485	2.01	7.327	2.51	5.999	3.01
40.086	1.02	13.708	1.52	9.428	2.02	7.294	2.52	5.970	3.02
36.607	1.03	13.577	1.53	9.372	2.03	7.262	2.53	5.956	3.03
34.151	1.04	13.449	1.54	9.317	2.04	7.230	2.54	5.935	3.04
32.256	1.05	13.324	1.55	9.262	2.05	7.198	2.55	5.914	3.05
30.714	1.06	13.201	1.56	9.208	2.06	7.167	2.56	5.893	3.06
29.417	1.07	13.081	1.57	9.155	2.07	7.135	2.57	5.872	3.07
28.299	1.08	12.964	1.58	9.103	2.08	7.105	2.58	5.852	3.08
27.318	1.09	12.849	1.59	9.051	2.09	7.074	2.59	5.832	3.09
26.444	1.10	12.736	1.60	8.999	2.10	7.044	2.60	5.811	3.10
25.658	1.11	12.625	1.61	8.949	2.11	7.014	2.61	5.791	3.11
24.943	1.12	12.518	1.62	8.899	2.12	6.984	2.62	5.771	3.12
24.289	1.13	12.412	1.63	8.849	2.13	6.954	2.63	5.751	3.13
23.686	1.14	12.308	1.64	8.800	2.14	6.925	2.64	5.732	3.14
23.127	1.15	12.207	1.65	8.752	2.15	6.896	2.65	5.712	3.15
22.607	1.16	12.107	1.66	8.705	2.16	6.867	2.66	5.693	3.16
22.120	1.17	12.009	1.67	8.657	2.17	6.839	2.67	5.674	3.17
21.664	1.18	11.913	1.68	8.611	2.18	6.811	2.68	5.654	3.18
21.234	1.19	11.818	1.69	8.565	2.19	6.783	2.69	5.635	3.19
20.828	1.20	11.725	1.70	8.519	2.20	6.755	2.70	5.617	3.20
20.443	1.21	11.634	1.71	8.474	2.21	6.728	2.71	5.598	3.21
20.079	1.22	11.545	1.72	8.430	2.22	6.700	2.72	5.579	3.22
19.732	1.23	11.457	1.73	8.386	2.23	6.673	2.73	5.561	3.23
19.401	1.24	11.370	1.74	8.342	2.24	6.646	2.74	5.542	3.24
19.085	1.25	11.285	1.75	8.299	2.25	6.620	2.75	5.524	3.25
18.783	1.26	11.202	1.76	8.257	2.26	6.594	2.76	5.506	3.26
18.493	1.27	11.120	1.77	8.215	2.27	6.567	2.77	5.488	3.27
18.216	1.28	11.039	1.78	8.173	2.28	6.541	2.78	5.470	3.28
17.949	1.29	10.960	1.79	8.138	2.29	6.516	2.79	5.452	3.29
17.690	1.30	10.881	1.80	8.091	2.30	6.490	2.80	5.435	3.30
17.445	1.31	10.804	1.81	8.051	2.31	6.465	2.81	5.417	3.31
17.207	1.32	10.729	1.82	8.011	2.32	6.440	2.82	5.400	3.32
16.977	1.33	10.654	1.83	7.972	2.33	6.415	2.83	5.383	3.33
16.755	1.34	10.581	1.84	7.933	2.34	6.390	2.84	5.365	3.34
16.540	1.35	10.509	1.85	7.894	2.35	6.366	2.85	5.348	3.35
16.332	1.36	10.437	1.86	7.856	2.36	6.341	2.86	5.331	3.36
16.131	1.37	10.367	1.87	7.818	2.37	6.317	2.87	5.315	3.37
15.936	1.38	10.298	1.88	7.781	2.38	6.293	2.88	5.298	3.38
15.747	1.39	10.230	1.89	7.744	2.39	6.270	2.89	5.281	3.39
15.563	1.40	10.163	1.90	7.707	2.40	6.246	2.90	5.265	3.40
15.385	1.41	10.097	1.91	7.671	2.41	6.223	2.91	5.248	3.41
15.211	1.42	10.032	1.92	7.635	2.42	6.200	2.92	5.232	3.42
15.043	1.43	9.968	1.93	7.599	2.43	6.177	2.93	5.216	3.43
14.879	1.44	9.904	1.94	7.564	2.44	6.154	2.94	5.200	3.44
14.719	1.45	9.842	1.95	7.529	2.45	6.131	2.95	5.184	3.45
14.564	1.46	9.780	1.96	7.494	2.46	6.109	2.96	5.168	3.46
14.412	1.47	9.720	1.97	7.460	2.47	6.086	2.97	5.152	3.47
14.264	1.48	9.660	1.98	7.426	2.48	6.064	2.98	5.137	3.48
14.120	1.49	9.601	1.99	7.393	2.49	6.042	2.99	5.121	3.49
13.979	1.50	9.542	2.00	7.360	2.50	6.021	3.00	5.105	3.50

MOUNTING HOLES

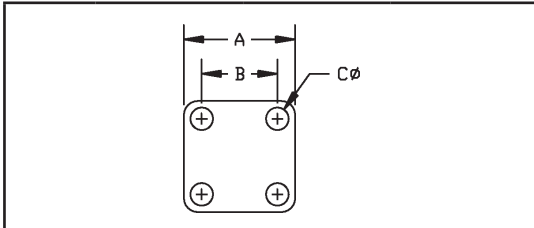

CODE	A	B	C
A01	.500	.340	.102
A02	.687	.500	.109
A03	.687	.500	#3-56 TAP
A04	.687	.500	.125
A05	1.000	.718	.125
A06	.750	.531	.140
A07	.750	.531	.125
A08	1.190	.906	.125
A09	.687	.500	#4-40 TAP
A10	.687	.500	.136
A11	1.250	.975	.147
A12	2.000	1.440	.257
A13	1.000	.718	.141
A14	1.000	.718	.144
A15	.687	.500	.104
A16	.750	.531	.136
A17	.375	.232	.067
A18	.625	.437	.094
A19	1.000	.718	#6-32 TAP
A20	.500	.340	#2-56 TAP
A21	1.250	.975	.142
A22	.375	.232	.093

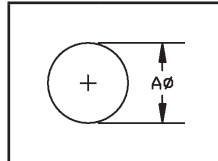

CODE	A
F01	.250
F02	.500
F03	.630
F04	1.200
F05	.380
F06	.450
F07	.200
F08	.362
F09	.220
F10	.317
F11	4.83mm
F12	.390

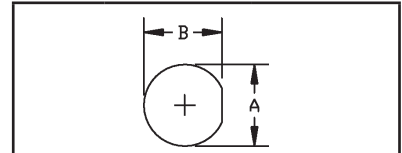

CODE	A	B
B01	.195	.177
B02	.250	.235
B03	.330	.295
B04	.380	.350
B05	.440	.410
B06	.512	.480
B07	.760	.720
B08	.565	.537
B09	.314	.296
B10	.140	.126
B11	.695	.655
B12	.625	.575
B13	.405	.361
B14	.277	.252
B15	.630	.596
B16	.317	.285
B17	.284	.268

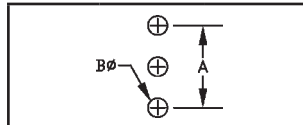

CODE	A	B
J01	.200	.046

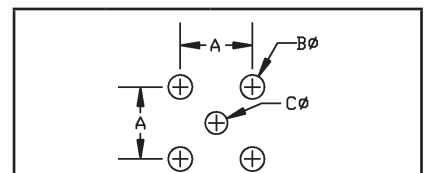

CODE	A	B	C
D01	.200	.067	.062
D02	.200	.067	.046
D03	.100	.031	.031
D04	.200	.052	.052
D05	.260	.067	.043
D06	.200	.052	.047
D07	.200	.055	.043
D08	.200	.067	.035
D09	.200	.055	.028
D10	.200	.055	.035
D11	.320	.091	.031
D12	.400	.062	.062
D13	.320	.091	.091
D14	.340	.091	.043
D15	.164	.067	.091
D16	.500	.126	.440
D17	.380	.083	.043

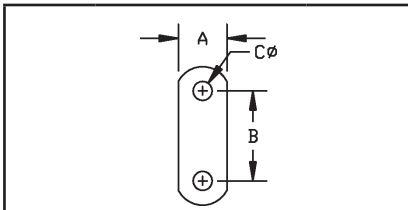

CODE	A	B	C
C01	.223	.481	.102
C02	.260	.481	.102
C03	.192	.328	.067
C04	.640	1.000	.125
C05	.275	.481	.102
C06	.230	.354	.067
C07	.188	.328	.093

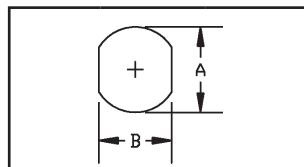

CODE	A	B
G01	.640	.546
G02	.380	.340
G03	.765	.712
G04	.362	.323
G05	.236	.197
G06	.217	.177
G07	.380	.310
G08	1.161	1.000

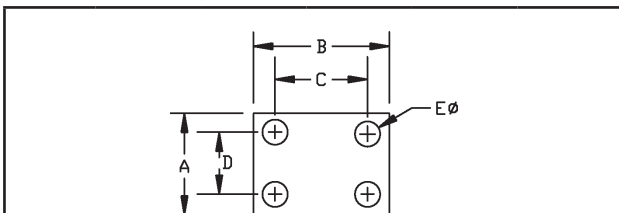

CODE	A	B	C	D	E
E01	.375	.500	.340	.222	.093

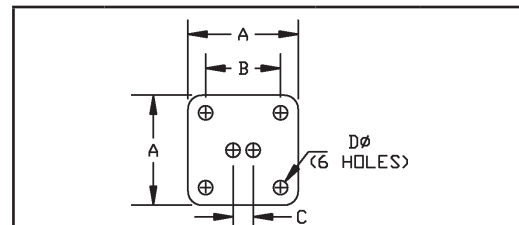

CODE	A	B	C	D
H01	.687	.500	.125	.045



Free Shipping Available
via UPS Ground to
USA & Canada



Technical
Support
(866) 727-8376



Same-Day Shipping,
Even Custom
Cable Assemblies

CONNECTOR IDENTIFIER

SPECIFICATIONS SHOWN ARE INTENDED FOR IDENTIFICATION PURPOSES ONLY











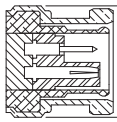
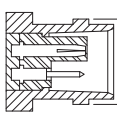
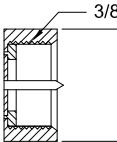
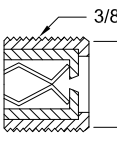
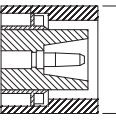
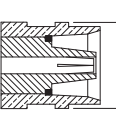
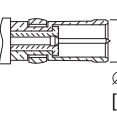
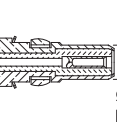
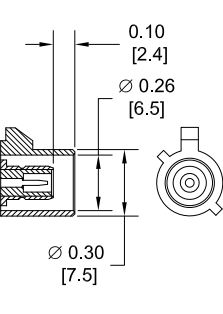
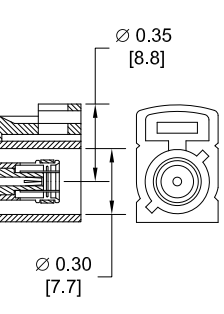





1.0/2.3 SLIDE ON	PLUG		1.0/2.3 SNAP ON	PLUG		1.6/56	PLUG	
	JACK			JACK			JACK	
1.85 mm**	MALE		2.4 mm**	MALE		2.92 mm**	MALE	
	FEMALE			FEMALE			FEMALE	
3.5 mm*	MALE		7 mm	MALE		7/16	PLUG	
	FEMALE			FEMALE			JACK	
3/4-20 TWINAX	MALE		10-32	MALE		BANANA	PLUG	
	FEMALE			FEMALE			JACK	
BNC	MALE		REVERSE POLARITY BNC	MALE		75 OHM BNC	MALE	
	FEMALE			FEMALE			FEMALE	

*SMA, 2.92mm, & 3.5mm CONNECTORS WILL MATE MECHANICALLY & ELECTRICALLY TO EACH OTHER.

**1.85mm & 2.4mm CONNECTORS WILL MATE MECHANICALLY & ELECTRICALLY TO EACH OTHER.

CONNECTOR IDENTIFIER

SPECIFICATIONS SHOWN ARE INTENDED FOR IDENTIFICATION PURPOSES ONLY

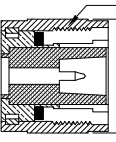
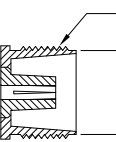
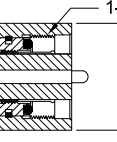
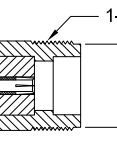
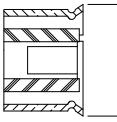
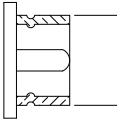
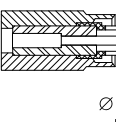
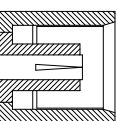
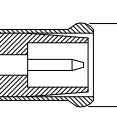
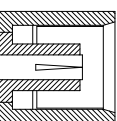
BNC TWINAX	PLUG	 Ø 0.57" [14.5mm]				
	JACK	 Ø 0.44" [11.1mm]				
F	MALE	 3/8-32 7/16 HEX				
	FEMALE	 3/8-32 Ø 0.34 [8.5]				
C	MALE	 Ø 0.75" [19.1mm]				
	FEMALE	 Ø 0.60" [15.2mm]				
D SUBMINIATURE	PLUG	 Ø 0.19" [4.8mm]				
	RECEPTACLE	 Ø 0.15" [3.9mm]				
FAKRA	PLUG	 0.10 [2.4] Ø 0.26 [6.5] Ø 0.30 [7.5]				
	JACK	 Ø 0.35 [8.8] Ø 0.30 [7.7]				
FAKRA	COMPLETE KEY CODE INFO	CODE	JACK	PLUG	COLOR	APPLICATION
		A			BLACK	RADIO WITH PHANTOM SUPPLY
		B			WHITE	RADIO WITHOUT PHANTOM SUPPLY
		C			BLUE	GPS: TELEMATICS OR NAVIGATION
		D			BORDEAUX	GSM: CELLULAR PHONE
H			VIOLET	GPS: TELEMATICS AND NAVIGATION		
I			BEIGE	BLUETOOTH		
K			CURRY	RADIO WITH I.F. OUTPUT (ANTENNA DIVERSITY)		
Z			WATER BLUE	NEUTRAL CODING		
GR874	MALE	 3/4-20 Ø 0.90 [22.9]				
	FEMALE	 3/4-20 Ø 0.67 [17.1]				
LC	MALE	 1-1/4-18 1-1/2 HEX				
	FEMALE	 1-1/4-18 Ø 1.17 [29.6]				
UMCX	PLUG	 Ø 0.10 [2.5]				
	JACK	 Ø 0.08 [2.0]				
MC-CARD	PLUG	 Ø 0.087 [2.2]				
	JACK	 Ø 0.20 [5.0]				
MCX	PLUG	 Ø 0.15 [3.7]				
	JACK	 Ø 0.20 [5.0]				



CONNECTOR IDENTIFIER

SPECIFICATIONS SHOWN ARE INTENDED FOR IDENTIFICATION PURPOSES ONLY

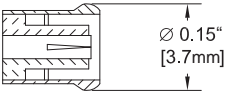
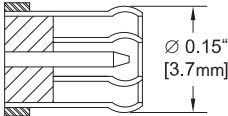
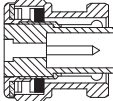
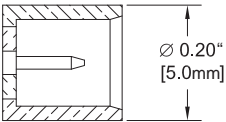
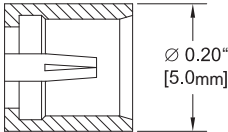
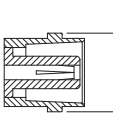
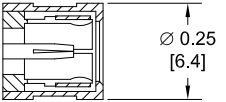
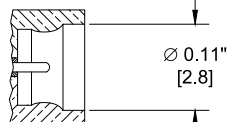
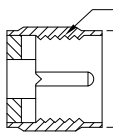
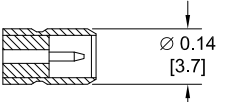
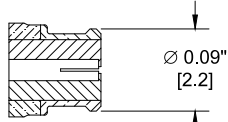
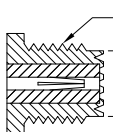
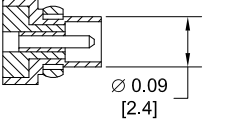
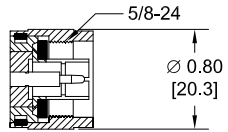
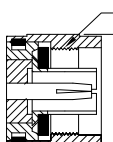
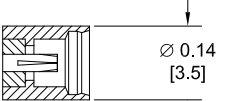
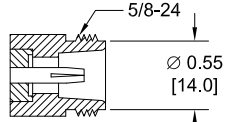
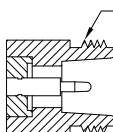
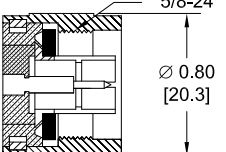
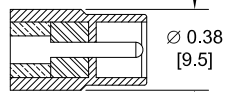
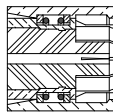
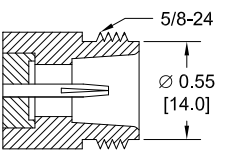
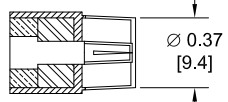
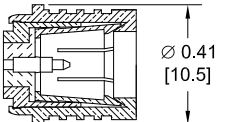
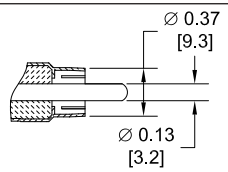
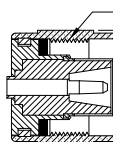
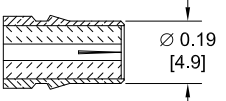
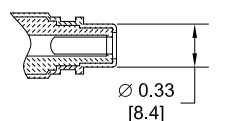
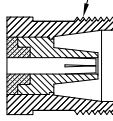
REVERSE POLARITY MCX	PLUG	 Ø 0.15" [3.7mm]	75 OHM MCX	PLUG	 Ø 0.15" [3.7mm]	MHV	MALE	 Ø 0.57" [14.5mm]
	JACK	 Ø 0.20" [5.0mm]		JACK	 Ø 0.20" [5.0mm]		FEMALE	 Ø 0.44" [11.1mm]
MINI 75 OHM SMB	PLUG	 Ø 0.25 [6.4]	MINI SMP	MALE	 Ø 0.11" [2.8]	MINI-UHF	MALE	 3/8-24 Ø 0.45 [11.5]
	JACK	 Ø 0.14 [3.7]		FEMALE	 Ø 0.09" [2.2]		FEMALE	 3/8-24 Ø 0.31 [7.8]
MMCX	PLUG	 Ø 0.09 [2.4]	N	MALE	 5/8-24 Ø 0.80 [20.3]	REVERSE POLARITY N	MALE	 5/8-24 Ø 0.80 [20.3]
	JACK	 Ø 0.14 [3.5]		FEMALE	 5/8-24 Ø 0.55 [14.0]		FEMALE	 5/8-24 Ø 0.55 [14.0]
75 OHM N	MALE	 5/8-24 Ø 0.80 [20.3]	PAL	PLUG	 Ø 0.38 [9.5]	POSITIVE SNAP	 Ø 0.39 [9.9]	
	FEMALE	 5/8-24 Ø 0.55 [14.0]		JACK	 Ø 0.37 [9.4]			
OMA	MALE	 Ø 0.41 [10.5]	RCA	PLUG	 Ø 0.37 [9.3] Ø 0.13 [3.2]	SC	MALE	 11/16-24 Ø 0.80 [20.3]
	FEMALE	 Ø 0.19 [4.9]		JACK	 Ø 0.33 [8.4]		FEMALE	 11/16-24 Ø 0.63 [15.9]

CONNECTOR IDENTIFIER

SPECIFICATIONS SHOWN ARE INTENDED FOR IDENTIFICATION PURPOSES ONLY

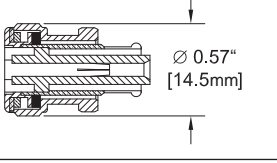
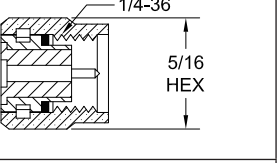
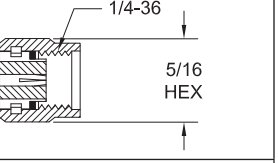
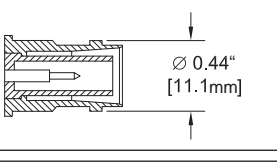
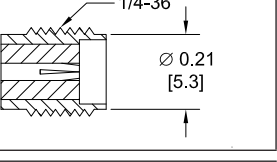
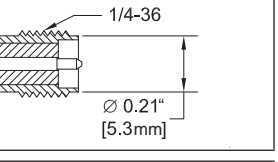
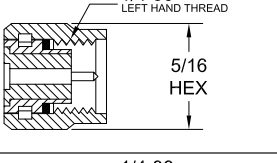
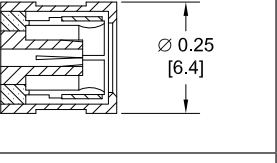
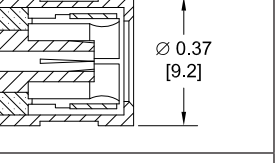
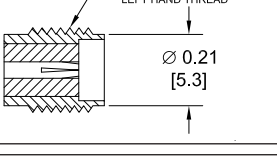
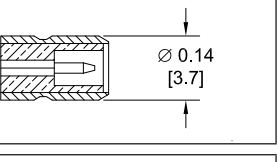
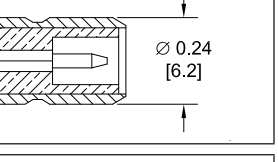
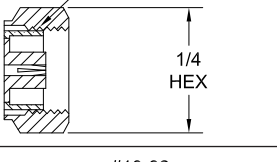
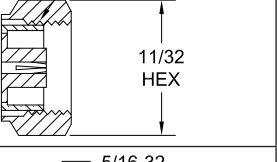
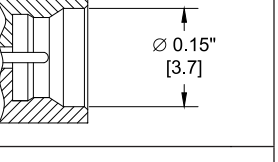
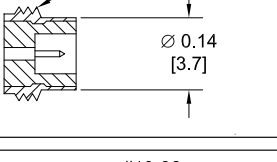
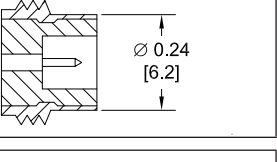
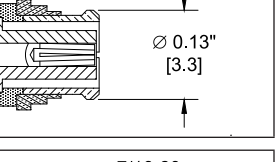
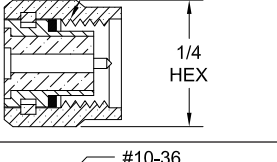
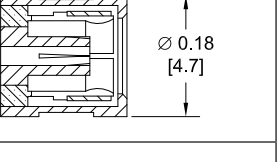
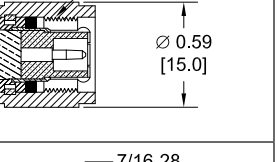
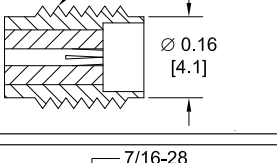
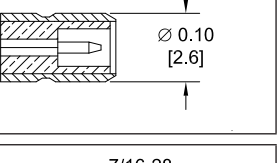
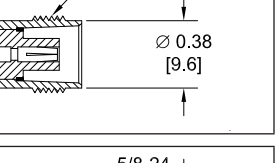
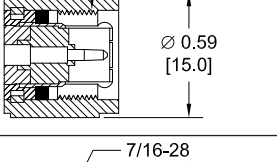
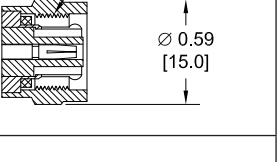
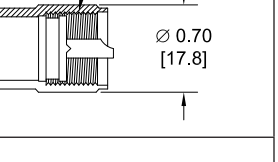
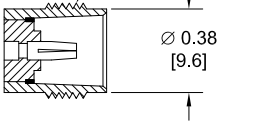
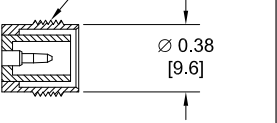
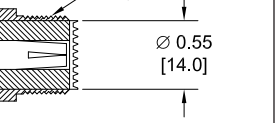
SHV	PLUG	 Ø 0.57" [14.5mm]	SMA*	MALE	 1/4-36 5/16 HEX	REVERSE POLARITY SMA	MALE	 1/4-36 5/16 HEX
	JACK	 Ø 0.44" [11.1mm]		FEMALE	 1/4-36 Ø 0.21 [5.3]		FEMALE	 1/4-36 Ø 0.21" [5.3mm]
SMA REVERSE THREAD	MALE	 1/4-36 LEFT HAND THREAD 5/16 HEX	SMB	PLUG	 Ø 0.25 [6.4]	75 OHM SMB	PLUG	 Ø 0.37 [9.2]
	FEMALE	 1/4-36 LEFT HAND THREAD Ø 0.21 [5.3]		JACK	 Ø 0.14 [3.7]		JACK	 Ø 0.24 [6.2]
SMC	PLUG	 #10-32 1/4 HEX	75 OHM SMC	PLUG	 5/16-32 11/32 HEX	SMP	MALE	 Ø 0.15" [3.7]
	JACK	 #10-32 Ø 0.14 [3.7]		JACK	 5/16-32 Ø 0.24 [6.2]		FEMALE	 Ø 0.13" [3.3]
SSMA	MALE	 #10-36 1/4 HEX	SSMB	PLUG	 Ø 0.18 [4.7]	TNC	MALE	 7/16-28 Ø 0.59 [15.0]
	FEMALE	 #10-36 Ø 0.16 [4.1]		JACK	 Ø 0.10 [2.6]		FEMALE	 7/16-28 Ø 0.38 [9.6]
75 OHM TNC	MALE	 7/16-28 Ø 0.59 [15.0]	REVERSE POLARITY TNC	MALE	 7/16-28 Ø 0.59 [15.0]	UHF	MALE	 5/8-24 Ø 0.70 [17.8]
	FEMALE	 7/16-28 Ø 0.38 [9.6]		FEMALE	 7/16-28 Ø 0.38 [9.6]		FEMALE	 5/8-24 Ø 0.55 [14.0]

*SMA, 2.92mm & 3.5mm CONNECTORS WILL MATE MECHANICALLY & ELECTRICALLY TO EACH OTHER.



Free Shipping Available
via UPS Ground to
USA & Canada



Technical
Support
(866) 727-8376



Same-Day Shipping,
Even Custom
Cable Assemblies

CONNECTOR FREQUENCY RANGE CHART

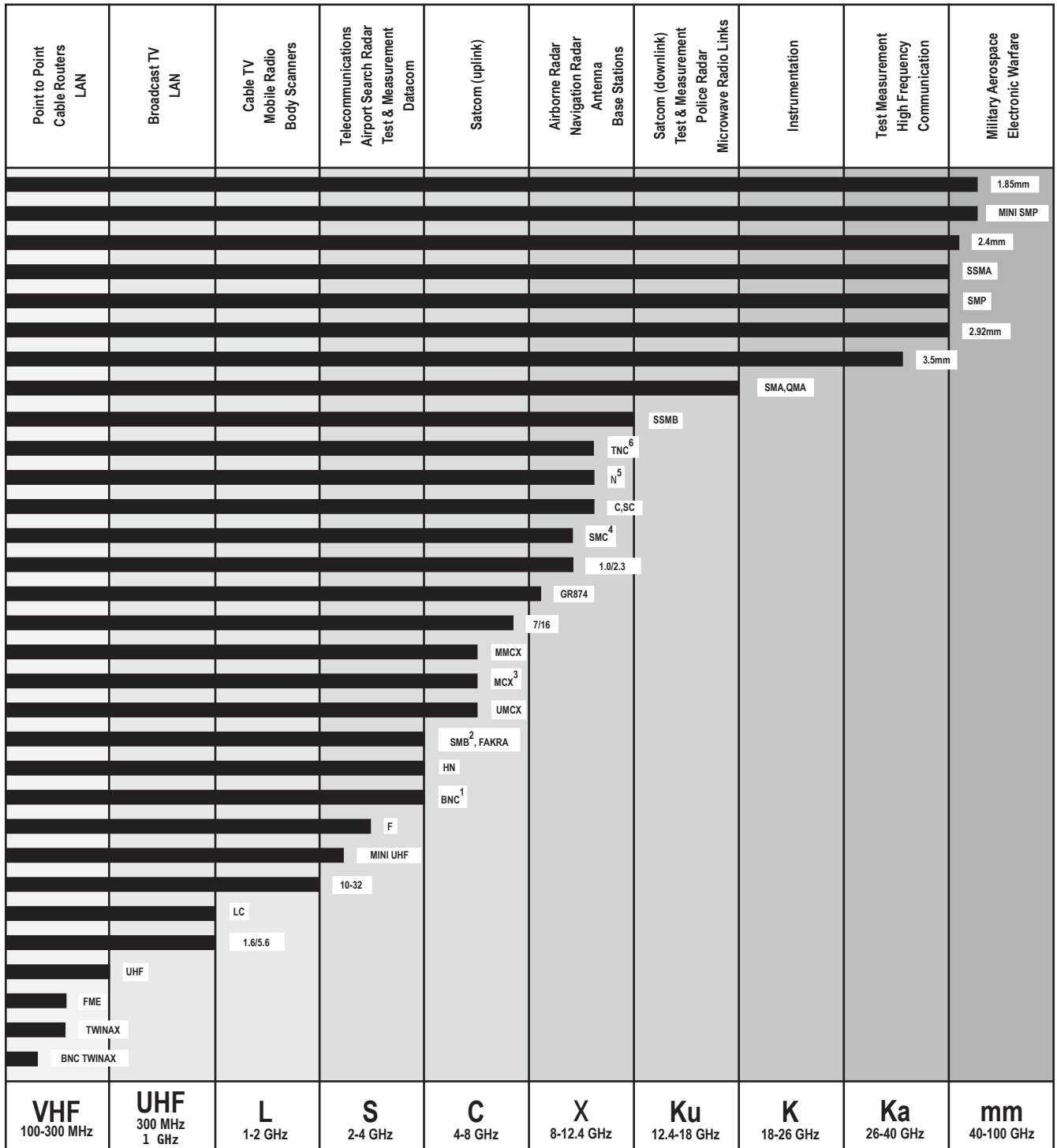

Notes:

- 1: BNC-75 Ohm connectors operate up to 1 GHz
- 2: SMB-75 Ohm & Mini SMB-75 Ohm connectors operate up to 4 GHz
- 3: MCX-75 Ohm connectors operate up to 6 GHz
- 4: SMC-75 Ohm connectors operate up to 10 GHz
- 5: N-75 Ohm connectors operate up to 1.5 GHz
- 6: TNC-75 Ohm connectors operate up to 1 GHz



Australian Representatives
ROJONE, PTY LTD.
Tel: 02 9829 1555
E: sales@rojone.com.au
www.rojone.com.au